STEAMBOAT BILL

Journal Of The Steamship Historical Society Of America

Volume XXIII

Whole Numbers 97-100

1966

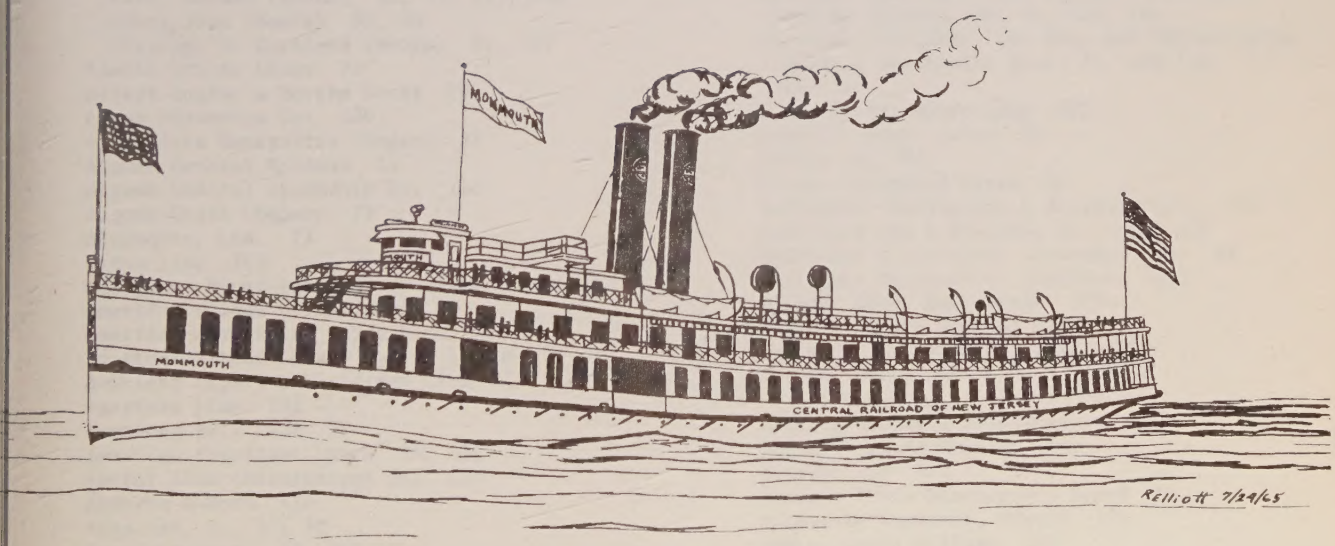

Staten Island New York

THE STEAMSHIP HISTORICAL SOCIETY OF AMERICA, INCORPORATED

STEAMBOAT BILL

Journal Of The Steamship Historical Society Of America

INDEX, VOLUME XXIII | STATEN ISLAND, NEW YORK | SPRING - WINTER, 1966

This index of Volume XXIII of STEAMBOAT BILL includes all issues published in 1966. Serial numbers and pagination are shown below.

Spring 1966	Vol. XXIII	No. 97	pp. 1 - 40
Summer 1966	Vol. XXIII	No. 98	pp. 41 - 88
Fall 1966	Vol. XXIII	No. 99	pp. 89 - 120
Winter 1966	Vol. XXIII	No. 100	pp. 121 - 152

Part I - SUBJECTS & TITLES

This section lists page references to articles and continuing features; shipping companies, lines and operators; engine builders and shipyards; personalities and organizations on the maritime scene; principal bodies of water; book reviews and advertisements.

Abitibi Power & Paper Co., Ltd. 146
Advertisers:
  Ardiff, Vernon L. (Maritime Mail Wanted) 105
  Caravan Book Service 34, 83, 108, 148
  Kerr, Norman (Books) 35, 83, 113, 148
  Roby, John (Books) 33, 83
  Whiting, H. Kneeland (Books) 83, 113
Alaska Cruise Lines 76
Albina Engine & Marine Works 76
Alcoa Steamship Co. 106
Alexandria Navigation Company 33
Algoma Central Railway 31
Algoma Central Steamship Co. 146
Algoma Steel Company 77
Algonquin, Ltd. 77
Allan Line 149
Allegheny River Improvement Association 29
American Bureau of Shipping 36
American Commercial Barge Line 103
American Expeditionary Force 4, 124
American Export-Isbrandtsen Line 106, 139
American Line 132
American Mail Line 75
American President Lines 24, 106
Anchor Line (Mississippi R.) 103
Andrews & Sons 116
Angstrom, A. 57, 70
Arnold Transit 80, 108
Ashland Oil & Refining Co. 103
Astoria Navigation Company 76, 137
Astoria-North Beach Ferry Company 76
Atkins, William 96
Atlantic Basin Iron Works 8
Atlantic Coast 36, 37, 150
Atlantic Seaboard: Chesapeake Bay and South (Lochhead) 27, 78-79, 143-144
Atlantic Seaboard: Florida and Gulf Coast (Manwell) 27, 110, 144
Atlantic Seaboard: New England & Eastern Canada (Green) 28, 79, 110, 144
Atlantic Seaboard: New York and Philadelphia Areas (Cotterell, Jr.) 79, 109-110, 142-143
Atlantic Transport Line 123
Averill, Capt. Rufus 85
Baltic Sea 82
Baltic Steamship Lines 74
Baltimore, Chesapeake & Atlantic R.R. 144
Baltimore Gas & Electric Co. 128, 130
Baltimore & Liverpool Steamship Line 80
Baltimore Polytechnic Institute 130
Barbour Metal Boat Works 137
Bauer Dredging Company 29
Beaconsfield Shipping, Ltd. 109
Beatty, Henry 45
Beatty Line 45
Belgian Marine Administration 140
Benton Transit Company 80
Bergen Line 140
Bermuda Trade Development Board 74
Bernstein Reederei, Arnold 126
Berry, Capt. William 150
Bertram Iron Works 57, 70
Bessemer, Sir Henry 12, 16, 17
Bessemer Saloon Ship Co. 16
Bessemer Saloon Steamship, The (Renwick, Jr.) 12-17
Bethlehem Shipbuilding Corp. 8

U.I
NOV
LIB

Bethlehem Steel Corporation 77, 106, 146
Bibby Line, Ltd. 22
Bisset, Sir James 16
Blau, Capt. Thomas 125
Blount Marine Corp. 79, 144, 149
Blue Pencil 80-81
Bonded Line 104
Books Reviewed and Miscellaneous Articles:
Allan, Ian (publ.): "Ships Illustrated" magazine (article) 83
Barjot, Admiral and Jean Savant; History of the World's Shipping 114
Bissell, Richard: O KEEWATIN! (article) 148
Braynard, Frank O.; A Tugman's Sketchbook 33-34
Burgess, Robert H.; Chesapeake Circle 34
Crittenden, Davis; Captain Danger 114-115
Dohme, Alvin R. L.; The Prospect-Bucksport Ferry (article) 148
Duckworth, Christian Leslie Dyce and Graham Easton Langmuir; West Coast Steamers 113-114
Farm Journal (publ.); Build a Pontoon Boat for your Pond (article) 148
Farr, Grahame: The Steamship GREAT BRITAIN 81-82
Foster, George H. (see Ziel, Ron and ....)
Gordon, William Reed; Stories and History of the Erie Railroad - Rochester Division 82-83
Hart, Robert A.; The Great White Fleet: Its Voyage Around the World, 1907-1909 35
Humiston, Fred; Windjammers And Walking Beams (article) 83
Huntington, Gale; The Steamboat HELEN AUGUSTA (article) 148
Kahn, E. J. Jr.; The Hudson River (article) 148
King, Cecilia: The Queen of Glen Wild (article) 148
Langmuir, Graham Easton (see Duckworth, Christian Leslie Dyce and ....)
Marder, Arthur, J.: From Dreadnought to Scapa Flow. Vol. II The War Years to the Eve of Jutland 114
Marx, Hans: The United States Merchant Marine 1789-1963 114
Mitchell, W. H. and L. A. Sawyer: EMPIRE Ships of World War II 82
Savant, Jean (see Barjot, Admiral and ...)
Sawyer, L. A. (see Mitchell, W. H. and ...)
Schneider, Stewart P.; Casco Bay Steamboats (article) 148
Schwadtke, Karl-Heinz; Fähren: Ferries 82
Spies, M. H.; Veteran Steamers: A Story of the Preservation of Steamships 115
Stewart, A. J.; Merchant Ships: World Built. Vessels of 1000 Tons Gross and over completed in 1964. 1965 Volume 83
Stewart, Don M.; Frontier Port: A Chapter in San Diego's History 115
Wakefield, Manville B.; Coal Boats to Tidewater 35
Wheelock, Walt; Ferries of the South 34-35
Ziel, Ron and George H. Foster; Steel Rails to the Sunrise; The Long Island Railroad 82
Bore Lines 140
Boston, Clinton & Fitchburg R. R. 93
Boston Towboat Co. 110
Bousfield, Rev. Neil 149, 150
Bremen Line (Ocean Steam Navigation Co) 126
British Admiralty 148
British Columbia Ferry Authority 150
British Railways 75, 108, 140
Brooklyn Navy Yard 75
Brostrum Lines 104
Brostrum, Mrs. Dan Axel 104
Brown, Capt. A. T. 26
Brown & Co., Ltd., John 74, 104, 138
Brown Brothers Harriman & Co. 80
Buckeye Steamship Co. 108
Buffalo, Lockport & Rochester Railway 82
Bulk Navigation & Trading Co. 31
Bull Steamship Co., A. H. 24
Buzzard's Bay 91-97
Cahill, Winfield S. 128
Caledonian Steam Packet Co., Ltd. 22, 75
Cammell, Laird & Co., Ltd. 22, 26, 108
Campbell Barge Line 137
Campbell, Ltd., P. & A. 113
Canada Cement Co. 77
Canada Steamship Lines, Ltd. 56-59, 77, 78, 109, 146

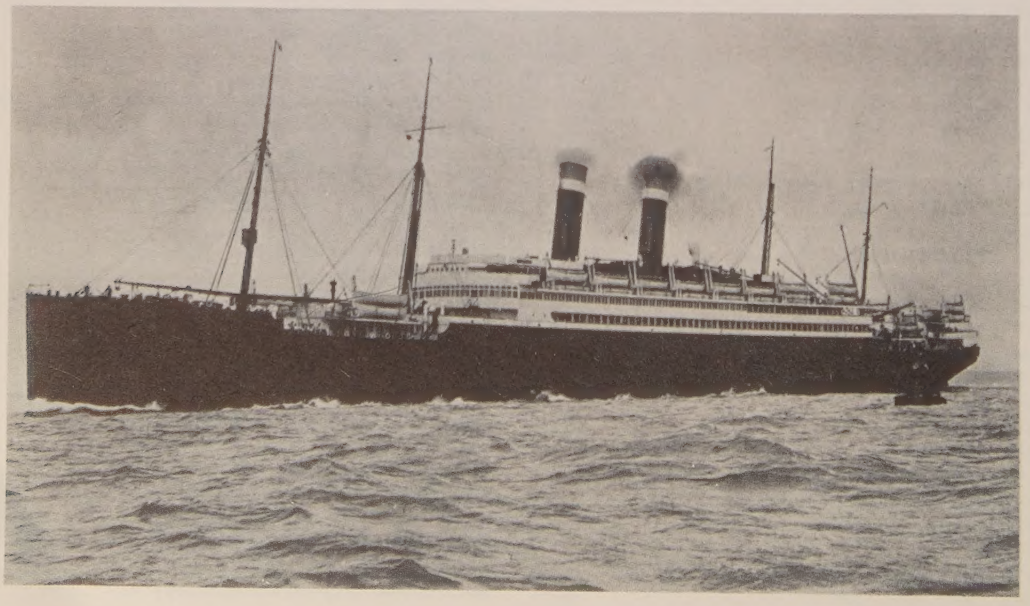

Canadian Broadcasting Co. 71
Canadian Department of Transport 47, 59, 71
Canadian Dredge & Dock Co. 78
Canadian Navigation Co. 56
Canadian Northern Railway 71
Canadian Pacific Ry. 44-45, 59, 65, 70, 106, 148
Canadian Pacific Steamships, Ltd. 2
Canadian Seaway Authority 33
Canadian Vickers, Ltd. 33, 109
Canal Barge Company 103
Canal Society of New York State 149
"Capt. (Frank E.) Hamilton's Articles" 81
Carter, Charles 102
Carter, Frances Alice 101-102
Casco Bay Lines 110
Catskill Evening Line 147
Central Barge Company 73
Central Hudson Steamboat Co. 135
Central Railroad of New Jersey (see also Jersey Central R.R.) 122
Chandris, A. J. 24
Chandris Lines 106
Charles River Towing Co. 93
Cherokee Shipping, Ltd. 77
Chesapeake Bay 34, 128, 132-133
Chesapeake & Ohio Canal Assn. 149
Chesapeake & Ohio Railroad 27
Chesapeake Steamship Co. 113
Chester Ferry Corp. 79
Cie. de Navigation Pacquet 106, 139-140
Circle Line Sightseeing Yachts, Inc. 79, 142
"CITY OF NORFOLK" 113
Clark Company, James 128
Cleveland-Cliffs Steamship Co. 77, 146
Coastal Steam Packet Co., Ltd. 22
Cockerill, S. A., John 140
Colonial Line 118
Colonial Steamship Line (Canada) 109
Colonna's Shipyard, Inc. 78
Columbia Transportation Co. (Gt. Lakes) 77
Columbia Transportation Co. (Oregon) 76
Colyer, Capt. Bruce 73
Colyer, Capt. Lucille 73
Comet Enterprises, Ltd. 31
Container Marine Lines 139
Cornell, Thomas 101, 102
Cornell Steamboat Co. 101
Corning, Capt. W. B. 118
Cosens & Co., Ltd. 76
Cosulich Line 149
CPR Service, The (Worden) 44-55
Cramp & Sons Ship & Engine Bldg. Co., William 118
Crossing on a Queen, A. (Flayhart, III) 130-132
Cunard Steamship Co., Ltd. 16, 24, 74, 75, 125, 130-132
Cunard-White Star Line, Ltd. 26
Cuttyhunk Club 92
Danish Ministry of Housing 115
Danish State Railways 75
Dansk Veteranskipsklub (Danish Veteran Ship Club) 115
Davie Shipbuilding, Ltd. 33, 78, 109
Davis, Capt. Elijah Gifford "Danger" 114
Day, Captain George C. USN 6
Defense Plant Corp. 29
Delaware & Hudson Canal 35
Delaware & Hudson R. R. 35
Delaware River & Bay Authority 79, 142
Delta Steamship Lines 24
Denny & Bros., Ltd., Wm. 22, 108
Despatch Shipping Corp. 96
Detroit & Cleveland Navigation Co. 57
Detroit Drydock Co. 84
Detroit Marine Historical Society 146
Detroit Shipbuilding Co. (Wyandotte, Mich) 31
Dittenhoffer, Benjamin C. 142
Dodge, Mrs. Anna Thompson 28
Dodge, Horace Jr. 28, 110
Dollar Line 125, 126
Dravo Corporation 27, 73, 103, 136, 137
Drydock Engine Works 84
Dubuque Boat & Boiler Co. 73, 104, 136
Duff Coal Company 96
Dukes County Historical Society 91, 148
Earle's Shipbuilding & Engineering Co., Ltd. 12
Eastern Steamship Lines, Inc. 27, 36, 86, 118, 149, 150
Economy Boat Store 103
Electric Ferries 110
Elfving, Capt. Fritz S. 76
Ellerman's Wilson Line 108
England Sweden Line 108
English Cannel 12-17, 124
Ericsson, John 92
ERIE QUEEN Rescued 80
Erie Railroad 82
Erie Sand Steamship Co. 31, 77
Europe - Canada Line 138
EXPO '67 77, 109
Fairfield Shipbuilding & Engineering Co., Ltd. 22, 47, 75
Fairless Steel Co. 117
Fall River Line 57, 85, 93, 114, 115, 133, 150
Fall River Line Excursions, Inc. 133
Federal Barge Lines 29
Federal Commerce & Navigation Co. 31
Ferries 22, 28, 31, 34, 35, 75-76, 78, 79, 82, 83, 86, 92, 96, 106-107, 108, 109, 110, 111, 114, 137, 138, 140, 142, 143, 144
Finger Lakes (N.Y.) 82-83
Finland Steamship Co. 140
Fishers Island Ferry District 79
Flagship Line 104
Flanigan, Rear Admiral H. A., (USN) 148
Florida Board of Conservation 113
Florida State Road Dept. 110
Florida Towing Corp. 143
Ford Motor Company 77, 108
Fort Brewerton Museum Association 100
Fraser-Nelson Shipbuilding & Dry Dock Co. 31, 146
French Line (see also Cie. Générale Transatlantique) 75, 109, 124
French National Railways (see also S.N.C.F.) 106, 140
French Navigation Co. 24
Fried, Captain George 7
Friede & Goldman 80
Furness Bermuda Line 74, 106
Furness Shipbuilding Co., Ltd. 77
Furness Withy & Co. 74, 140
Gateway Clipper, Inc. 103
Geer, Capt. Edward R. 85
German-Atlantic Line 139
German-Atlantic Shipping Association 24
German Red Cross 108
Gladding-Hearn Shipbuilding Corp. 133
Gleaves, Vice-Admiral Albert, USN 4, 6, 11
Gloucester Towboat Co. 95
Goodrich Transit Co. 80
Gosnold, Bartholomew 95
Grace Lines 125, 139
Graham, Horn and Co. 70
Great Lakes 11, 41-69, 56, 57, 59, 80, 81, 82,

84, 116, 148
Great Lakes Historical Society Museum 44, 49
Great Lakes System: Duluth to Niagara (Dowling) 30-31, 77, 108, 146
Great Lakes System: Niagara to the Sea (McCormick) 31-33, 77-78, 109, 146
Greene Line News 135, 148
Greene Line Steamers, Inc. 73, 80, 102, 103, 135, 136, 148
Hall Corporation of Canada 33, 77, 78, 109, 146
Hall Tug & Barge Corp. 96
Hamburg American Line (see also Hapag) 4, 21, 139
Hamburg Atlantik Line 139
Hamburg-Blankenese-Este Linie 22
Hamilton, Capt. Frank E. 81
Hapag (see also Hamburg American Line) 3
Hapag-Hadag Seebaderdienst 108
Harding, Capt. Harold 73, 136
Harland & Wolff, Ltd. 4, 123
Harriman, E. H. 123
Hart, Col. S. C. 93, 95
Hartford & New York Transportation Co. 85
Heard on the Fantail: (Allen) 36-38, 84-86, 117-118, 149-150
Hennelly, Capt. John V. 143
High Seas (Elliott) 24-26, 73-75, 104-106, 138-140
Hindman Transportation Co., Ltd. 146
Hitachi Shipbuilding & Engineering Co., Ltd. 106
Holland-America Line 24, 138
Home Lines 24, 27
Howard Shipyard 73
Hudson River (see also North River) 7, 11, 26, 101-102, 148
Hudson River Day Line 37, 81, 95, 143, 147, 150
Hudson River Reserve Fleet 8
Hudson River Steamboat Co. 135
Hudson Waterways Corp. 75, 77, 108
Hurricane "Gladys" (1964) 130-132
Illustrious Steamship MONGOLIA, The (Seeth) 123-126
In Memoriam 81
Indoors on the Atlantic (Jacobus) 17-21
Inland Rivers (Gamble) 29, 73, 103-104, 136-137
Inman Line 17
Institution of Naval Architects (U.K.) 12
Interlake Steamship Co. 77
International Longshoremen's Assn. 27
International Mercantile Marine Co. 123, 124
Interstate Navigation Co. 110
Irish Sea 113-114
Ishikawajima Harima Heavy Industries Co., Ltd. 139
Island Transit Company 80
Isle of Man Steam Packet Co. 22, 113
Italian Line 24, 74, 104
Italian State Railways 75
Jacksonville Shipyards, Inc. 144
James River Reserve Fleet 78
Japanese National Railways 106
Jeffersonville Boat & Machinery Co. 103
Jersey Central R. R. (see also Central Railroad of New Jersey) 27
Johnson Brothers Towing Co. 73, 136
Kawasaki Dockyard Co. 117
Keener, Eldon C. 11
KEENORA (McFadden) 70-72
Kelley, Capt. Wilbur 92
Kennedy Towing Co., A. J. 96
Keystone Transports 78
Kinsman Marine Transit Co., Inc. 31, 108
Kirby, Frank E. 57
Klosters Rederi, A/S 138, 142
Knappton Towboat Company 76
Knight, Capt. William H. 110
Köln-Düsseldorfer Rheindampfschiffahrt 142
Kouwenhoven, John A. 80
Labrador Steamships Ltd. 146
Lake Champlain 11
Lake Champlain Transportation Co. 144
Lake of the Woods 70-72
Lake Willoughby 85-86
Lake Winnipeg 71
Land Authority of Puerto Rico 75
LASH (Lighter Aboard Ship) 106
Lauritzen Line 78
LaVerendrye Line 78
Lenaghan & Sons, H. P. 78
Linea "C" (Costa Line) 74
Linjebuss International 140
Liverpool & North Wales Steamship Co., Ltd. 113
London & North Eastern Ry. 22
Long Island Railroad 82
Long Island Sound 57, 82, 85, 114-115
Loveridge, Walter S. 96
Lowe & Moniodis 144
Lübecker Flenderwerke, A. G. 108
Lykes Bros. Steamship Co. 106
Maine Coast 149-150
Maine Seacoast Missionary Society 149, 150
Manitoba Bridge & Iron Works 71
Manning, Captain Harry 8
Marine Industries, Ltd. 33, 78, 109
Marine Transport, Ltd. 71
Marine Welding & Repair Works 73
Mariners Museum 17, 34, 94, 128, 143
Maritime Services Board of New South Wales 38
Marshall, John S. 38
Marthas Vineyard - Nantucket Line 97
Martha's Vineyard Steamboat Co. 91, 92
Martin, Capt. "Jake" 125
Maryland Historical Society 143
Maryland International S. A. (Pan.) 77
Maryland Port Authority 143
Massachusetts Institute of Technology 150
Mathews Steamship Co. 77
Matson Navigation Co. 106
Maxon Construction Co. 29, 112
Mayo Brothers 73
McAdam, Roger Williams 134, 135
McAllister Towing, Ltd. 31, 33
McCoy, Walter W. 72, 103
McMullen Associates, John J. 74
McQueen Marine Ltd. 108
Medusa Cement Company 108
Merritt & Chapman 7
Merritt, Chapman & Scott 7
Meseck Line 135
Meseck Steamboat Corp. 135
Miami Gray Line Boats, Inc. 73
Mississippi Valley Barge Line 29, 136
Missouri River 112
Mode-Art Pictures, Inc. 73
Mohamedi Re-Rolling Mills, Ltd. 77
Mohawk Navigation Company 33
Mols Line 140
Mon River Towing 136
Monongahela & Ohio Dredging Co. 137
Monongahela River 103
Montreal Transportation Co. 84
Moore-McCormack Lines 74, 104, 139
Moran, Thomas E. 106
Moran Towing & Transportation Co. 10, 33, 106, 130, 139, 148, 149

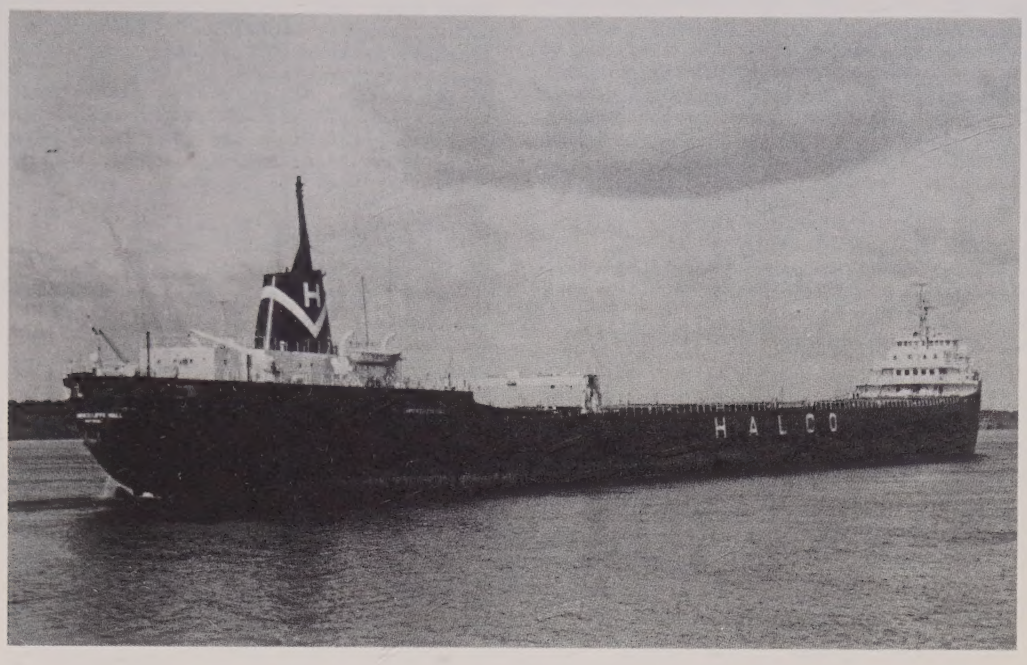

Morgan Everson Shipyard 102
Murdock, George W. 102
Mystery Note 81
Mystery Picture 116
Mystery Picture Solved 116
Nakskov Shipyard, Ltd. 75
Narragansett Bay 85, 133-134
Nashville Bridge Company 73, 103
Naval Militia of California 115
Naval Records Club 80
Navigation Voyageur, Ltd. 78
Nelson River 71
New Bedford Line 97
New Bedford, Martha's Vineyard & Nantucket S. S. Co. 85, 86
New Bedford Railroad 93
New Bedford Towboat Co. 93, 95, 96
New Bedford, Vineyard & Nantucket Steamboat Co. 92, 95, 96, 97
"New Book on the Ways" 83
New England Steamship Co. 85
New Fall River Line, The 133-134
"New Steamboat" 80
New York Central Railroad 142
New York Custom House 24
New York Harbor 11, 33-34
New York Historical Society 81
"New York Millionaires Club" 92
New York Navy Yard 7
New York, New Haven & Hartford R. R. 85
"New York to Paris Auto Race" 123
New York Sandy Hook Pilot Assn. 125
New York Shipbuilding Corp. 123
New Zealand Government Railways 106
Newport News Shipbuilding & Drydock Co. 27
Niagara Navigation Company 57
Nilo Barge Line 29, 103
Nomikos Lines 106
Nonquitt Beach & Wharf Assn. 92-93
Nonquitt-Cuttyhunk Boats, The (Butler) 91-97
Nooter, John 137
Norfolk, Baltimore & Carolina Line 27, 143, 144
North American Salvage Co. 113
North Atlantic 3-11, 17-21, 34, 82, 85, 104-106, 115, 123-125, 130-132, 138-139, 149
North British Ry. 22
North German Lloyd 26, 74
North River (see also Hudson River) 85
North Sea Ferries 75
Northern Fish Company 71
Novel Excursion, A. (Cotterell, Jr.) 11
Obituaries:
Carlson, Arthur Bolton 81
Keating, Capt. Gordon R., USN (ret.) 148
McCormick-Goodhart, Leander 81
Olcott, Mrs. Ruth Purves 81
Palmer, Capt. Earl C. 148-149
Ocean Steam Navigation Co. (see "Bremen Line")
Ogdensburg Coal & Towing Co. 84
Ohio Barge Line 29, 103, 137
Ohio River Company 136
Olcott, Alfred Van Santvoord 81
Old Bay Line 27, 34, 57, 58, 78, 113, 143
Olsen & Co., Fred 140
Oneida Lake and River (continued) (Milton) 98-102
Oneida Lake & River Steamboat Co. 98-100
"Operation Luxury Liner" 24
Oregon State Highway Commission 76, 111, 137
Oresundsvarvet Shipyard 140
Orgulf Transport Company 29, 103
Ormet Corporation 29, 103
Overseas (Braun) 22-23, 75-76, 106-108, 140-142
Pacific Coast 34, 115
Pacific Far East Lines 75
Pacific Mail S. S. Co. 115, 123, 124, 125
Pacific Republics Line 139
Paddle Steamer Preservation Society 22, 76
Pages from the Not-So-Old Navy: U.S.S. AMERICA: the Indestructible World War I and II Transport (Anable) 3-11
Palmer Shipyard 95, 148
Panama Canal 117
Panama-Pacific Line 125
Pasque Fishing Club 93, 96
Passenger Vessel Census - 1966 86
Paterson & Sons, Ltd., N. M. 109
Peabody Museum 17

Peirce, George 57
Peninsular & Occidental S. S. Co. 106, 144
Pershing, Gen. John J. 124, 125
Philadelphia Navy Yard 130
Philadelphia & Reading R. R. 93, 96
Pickands Mather & Co. 146
Pilot House (Editorial Page):
(Jacobus) 2
(Worden) 42, 59
(Mitchell) 90, 102
(Ringwald) 122, 147
Port Authority Ferry Corp (Delaware River) 79
Portland Marine Society 117
Portland Pilots, Inc. 117
Power Transportation Company, Inc. 73
Protostatis Cia. Nav. 31
Prudential Lines, Inc. 106
Pusey & Jones Co. 110
Quebec & Ontario Navigation Co. 31
Query 80
Quinby, Commander E. J. 103
Rainy River Navigation Co. 72
Receiver of Wrecks (Canada) 33
Red Funnel Steamers, Ltd. 75
Reed, E. J. 12
Reeves, Dontaine 110
Rice Brothers 80
Rice, Capt. Emery 123, 124
Richelieu Company 56
Richelieu & Ontario Navigation Co. 56, 57
Ritchie, James 92
River Dart Steamboat Co. 76
River Excursions 103
Roosevelt, President Franklin D. 81, 124
Roosevelt, President Theodore 124
Rosenthal, Myles 79, 80
Ross, Walter 70
Royal Canadian Navy 109
Royal Naval Volunteer Reserve 81
Royal Navy 114
Rutland Transit Co. 84
S.N.C.F. (Société Nationale des Chemins de Fer Français); see also French National Railways 140
Saguenay Service, The (Bugbee) 56-69
St. Johns River Line 27
St. Lawrence River 11, 26, 56-69
St. Lawrence Seaway Development Corp. 31
St. Louis Shipbuilding & Steel Co. 29, 73, 103, 137
Sandland Shipping 109
Sandman, Senator Charles A. 142
Savannah Line 134
Savannah Liner, The (Carr) 134
Scotch Marine Boiler, The (Michael) 126-130
Scott, Capt. Walter 118
Scott Misener Steamships, Ltd. 31
Sea-Land Service, Inc. 74, 75, 106
Seatrain Lines 75, 106, 139
Secor, T. F. 98
Selkirk Navigation Co., Ltd. 71
Sellers, Capt. Isaiah 29
Shepherd, Robert W. 56
Sherman, Capt. Jesse T. 95
Ship Repairs & Supply, Ltd. 78, 109
Silja Line 140
Sitmar Line 74
69th Street-St. George Ferry Corp. 79
Smith, Capt. Michael P. 134
Sociedade Geral de Comercio Industria e Transportes 74
Somerfin-Car Ferries 75
Sons & Daughters of Pioneer Rivermen 29, 73, 103, 135
Sound Line 142
Sound Steamship Lines, Inc. 110
Southern Railway (U.K.) 108
Southern Sailing Services 76
Southern Towing Company 73
Spokane, Portland & Seattle Ry. 137
SSHSA 80, 81, 135, 146, 149
SSHSA Library 11
SSHSA Photobank 149
Standard Sand & Gravel Co. 73
Staten Island Shipbuilding Co. 130
"Steamboat School" (Fall River) 85
Steamboat That Wasn't, The (Steuart) 132-133
Stevens Institute of Technology 130
Straits Transit Co. 108
Streckfus Steamers, Inc. 73, 104
Snn Lines 76
Sun Shipbuilding & Dry Dock Co. 104, 138
Sunderlin, George 96
Svea Line 108, 140
Swedish-American Line 26, 73, 74, 104, 149
Swedish Lloyd Co. 108
Texas Gulf Sulphur Co. 143
Thames Shipyard 28, 110
Thomas, C. S. 92
Thomas Petroleum Transit, Inc. 73
Thorenson, Capt. Otto 104
Three Blast Salute, A. 79
Three Friends Cruise Lines 27, 110
Tomlinson Fleet Corp. 31
Tor Line 108
Townsend Car Ferries 108
Trans-Atlantic Passenger Steamship Conference 74
Transeastern Associates, Inc. 139
Transpacific 123-126
Trans Western Associates 75
Tucker Towing Co. 143
Typaldos Bros. 22, 106, 108
Union Barge Line 103
Union Carbide Corporation 73
Union Castle Mail S. S. Co., Ltd. 24
Union Dry Dock Company 45
Union Pacific Railroad 76
Union Steamships, Ltd. 76
United Arab Maritime Company 33
U. S. Army Corps of Engineers 73, 78, 97, 103, 136, 137
U. S. Army Quartermaster Dept. 96
U. S. Army Transport Service 7, 8, 10
U. S. Bulk Carriers, Inc. 79
U. S. Coast Guard 8, 29, 74, 112, 126, 137, 142, 144, 146, 149
United States Cruiser and Transport Force 4-7
U. S. Department of Defense 142
United States Lines 7, 8, 9, 104
U. S. Maritime Administration 24, 75, 78, 79, 139
U. S. Maritime Commission 77, 97, 146
United States Naval Institute 114
U. S. Navy 4-7, 11, 26, 35, 75, 125, 128, 130, 143, 148
United States Navy Steam Engineering School 130
U. S. Senate Report 184 74
United States Shipping Board 7
United States Steel Corp. 103, 137
United Steamships Co. (Denmark) 140
United Steel & Metal 78
Upper Lakes Shipping, Ltd. 31, 108
Upper Mississippi Towing Corp. 103
Vicksburg Packet Co. 78
Vinalhaven & Rockland Steamboat Co. 97
Wagner, Charles 96

Wagner Shipyard 75
War Shipping Administration 148
WASAC Waterways 80
Washington Navy Yard 149
Waterman Steamship Corp. 75
Wentworth, Capt. Howard L., Jr. 117
West Coast (Parkinson) 76, 137
West Virginia Centennial Showboat 136
Western Dry Dock & Ship Building Co. 47
White & Middleton Co. 133
White Star Line 17, 18, 19, 20, 123, 147
Whiton, Chauncey G. 95
Wilde, Ernest 29
Williams, Samuel Jr. 101
Wilson, James T. 79-80
Wilson Line 27, 78, 79, 110, 142, 144
Wilson Shipbuilding Company 76
Windward Shipping Co., S. A. 117
Winnipeg River 70-72
World Ship Society 22, 132
Wright, Capt. Donald T. 29
Wyandotte Chemicals Corp. 77
Wyandotte Transportation Co. 31, 77
Yarmouth Cruise Lines, Inc. 74
Zigman, Sam 31
Zim Lines 24, 74, 106, 144

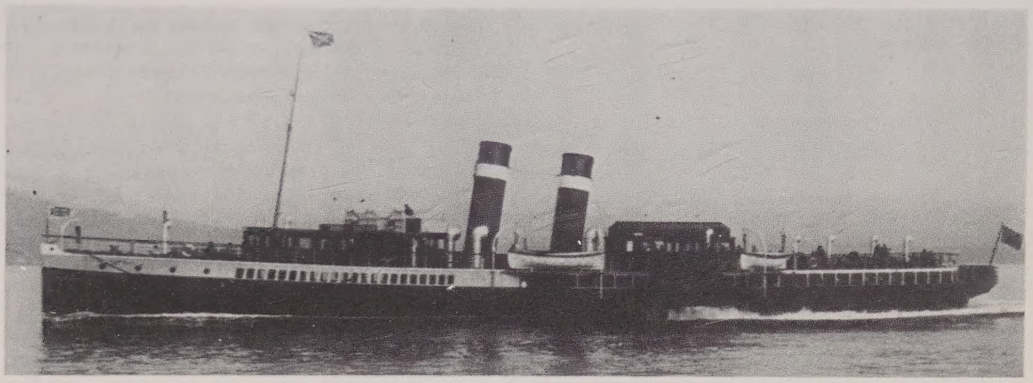

Part II - AUTHORS

The page references in this section are limited to authors of articles appearing in STEAMBOAT BILL, and to editors of the regional news reports or other features regularly carried. Authors (or publishers) of books reviewed by staff members, or of miscellaneous articles mentioned for their topical interest will be found in Part I, above, listed alphabetically under "Books Reviewed and Miscellaneous Articles".

Allen, Jay: Heard on the Fantail 36-38, 84-86, 117-118, 149-150
Anable, Commander Anthony, USNR (ret.): Pages from the Not-So-Old-Navy: U.S.S. AMERICA: the Indestructible World War I and II Transport 3-11
Braun, Richard T.: Overseas 22-23, 75-76, 106-108, 140-142
Bugbee, Gordon P.: Saguenay Service, The 56-69
Butler, Martin J.: Nonquitt-Cuttyhunk Boats, The 91-97
Carr, Roland P.: Savannah Liner, The 135
Cotterell, Harry Jr.: Atlantic Seaboard - New York and Philadelphia Areas 79, 109-110, 142-143
Cotterell, Harry Jr.: Novel Excursion, A. 11
Dowling, Rev. Edward J., S.J.: Great Lakes System - Duluth to Niagara 30-31, 77, 108, 146
Elliott, Richard V.: High Seas 24-26, 73-75, 104-106, 138-140
Flayhart, William H., III: Crossing on a QUEEN, A 130-132
Gamble, J. Mack: Inland Rivers 29, 73, 103-104, 136-137
Green, Doris V.: Atlantic Seaboard - New England and Eastern Canada 28, 79, 110, 144
Jacobus, Melancthon W.: Indoors on the Atlantic 17-21
Jacobus, Melancthon W.: Pilot House 2
Lochhead, John L.: Atlantic Seaboard - Chesapeake Bay and South 27, 78-79, 143-144
Manwell, Frank P.: Atlantic Seaboard - Florida and the Gulf Coast 27, 110, 144
McCormick, Daniel C.: Great Lakes System: Niagara to the Sea 31-33, 77-78, 109, 146
McFadden, Molly: KEENORA 70-72
Michael, H. Osborne: Scotch Marine Boiler, The 126-130
Milton, J. Elet: Oneida Lake and River (continued) 98-102
Mitchell, C. Bradford: Pilot House 90, 102
Parkinson, Robert W.: West Coast 76, 111, 137
Renwick, Ralph Jr.: Bessemer Saloon Steamship, The 12-17
Ringwald, Donald C.: Pilot House 122, 147
Seeth, George H.: Illustrious Steamship MONGOLIA, The 123-126
Steuart, William C.: Steamboat that Wasn't, The 132-133
Worden, William M.: CPR Service, The 44-45
Worden, William M.: Pilot House 42, 59

PART III - VESSELS

An alphabetical listing of all vessels' names appearing in the text with a page number for each mention. Note that when a name begins with an abbreviation or contraction (as it may appear on the name-boards or in official records), the alphabetic sequence in the spelled-out word governs; e.g., "WM. GARIG" will be listed between "WILLIAM G. CLYDE" and "WILLIAM GASTON"; "GEORGE M. COX" precedes "GEO. M. VERITY"; "SAINT PAUL" comes after "ST. PATRICK", etc., etc.

Numbers, usually of up to six digits, immediately following a vessel's name are official numbers; if prefixed by "C-", they are Canadian; all other are U. S. registry.

A vessel which has had more than one name is treated as follows:-

1) Listed by every name appearing in the text.
2) Listed under its original name, if it is known to the indexer, even if the original name does not appear in the text.
3) Under the original name are shown all the subsequent names known to the indexer, each prefixed by "b", "c", "d", etc. indicative of the sequence of renaming, "b" being the earliest renaming. Page numbers are for all references to this vessel by any name, original or subsequent.
4) A subsequent name is listed only when it appears in the text, and is cross-referenced to the original name only. The original name is indicated by "a"; the page reference is for the subsequent name only.
5) Subsequent names, known to the indexer but assigned after the year of this present volume, are not separately listed; their inclusion under the original name is offered for identification purposes only.

Underlining signifies a correction in the spelling on any or all the pages listed.

In general, the history of each vessel has been abstracted from past and current issues of STEAMBOAT BILL and has been accepted for the purpose of this index. Some further research of varying depth may have been involved; the accuracy of such data has not been verified. Other than official numbers, identification is offered by national flag, owner or operator, date of construction, area of operation or approximate year in service.

* before a page number signifies an illustration of the vessel when so named.

blt. before a year denotes the date of construction.

c. before a year means the vessel was in service on or about that date.

CSN) CSS) Confederate Naval or Merchant ship.

HMS British Naval vessel.

HMCS Canadian Naval vessel.

USAT U. S. Army Transport.

USACE U. S. Army Corps of Engineers.

USAHS U. S. Army Hospital Service.

USAQMC U. S. Army Quartermaster Corps.

USCG U. S. Coast Guard.

USLHS U. S. Lighthouse Service.

USN) USS) U. S. Naval vessel.

A. D. HAYNES II 270550 29
A. McVITTIE 106710 b A. McVITTIE c-138491 *84
A. McVITTIE c-138491 a A. McVITTIE 106710 84
A. S. GLOSSBRENNER Can. Gt. Lakes blt. 1966 146
A. V. CRISS 237456 a BETTY GARDNER 73
ABENAKI 292461 110
ACHILLE LAURO Ital. blt. 1947 a WILLEM RUYS 106, 138
ADIRONDACK 243406 b RICHARD J. REISS 77
ADMIRAL 204086 a ALBATROSS 73
AGAMEMNON (USNT) blt. 1903 a KAISER WILHELM II Ger. 4, 6
AGAWA Gt. Lakes b ROBERT P. DURHAM c HURON BAY d FEDERAL HUSKY 31
ALABAMA (USN BB-8) blt. 1900 35
ALABAMA 207138 108
ALAUNIA Br. blt. 1960 b MALANCHA 24
ALBANY 105908 b POTOMAC c WARE RIVER 78
ALBATROSS 204086 b ADMIRAL 73
ALBERTA c-85765 *44, 45, 47
ALEKSANDR PUSHKIN Russ. blt. 1965 74, 109
ALERT 215337 96, *97, 144
ALERT II 202303 a QUEEN *97
ALERT III 203194 a T. W. ANDERSON *97
ALEX D. CHISHOLM 202859 a WILLIAM P. SNYDER 108
ALEXANDER HAMILTON 223775 81, 109, 143, 147, 148
ALGOMA Gt. Lakes blt. 1883 44, 45, *46
ALGOMAH II 222185 a BAINBRIDGE 80
ALICE Buzzards Bay c. 1910 95
ALICE R. L. Willoughby, Vt. c. 1887 85
ALIDA 202516 b FRED A. BRITTEN c FRANK SEARS II d ELLIOTT B.

e SID GERNANDER f ROBERT M. FRASER 146
ALLEGANY blt. 1863 a NEPTUNE 80
ALLEGHENY error for ALLEGANY (q.v.) 80
ALPENA 206130 31, 77
ALVA CAPE Br. 139
AMARYLLIS Grk. *113
AMERICA (USNT) blt. 1905 a AMERIKA Ger. 4, *5, 6, *7
AMERICA (USAT) blt. 1905 a AMERIKA Ger. 7, *8, 10, *40
AMERICA 215316/215448 a AMERIKA Ger. 7, *8, *9, 11
AMERICA 239738 b WEST POINT (USN AP-23) c AMERICA d AUSTRALIS Grk. 26, 27, 34, 106
AMERICA 239738 a AMERICA 26, 27, 34
AMERIKA Ger. blt. 1905 b AMERICA (USNT) c AMERICA (USAT) d AMERICA 215316 e AMERICA 215448 f EDMUND B. ALEXANDER (USAT) *3, *4, 5, 6, 7, 8, 9, 10, 11, 40
AMHERST Can. St. Lawrence R. blt. 1912 a E. GUNNELL 78
AMHERSTBURG Can. tug Gt. Lakes blt. 1966 108
ANACOSTIA T-2 tanker 75
ANDREA DORIA Ital. blt. 1953 85
ANGELIKA Grk. blt. 1910 a PRINCESS ADELAIDE c-126948 106, *107, 108
ANGELINA LAURO Ital. blt. 1939 a ORANJE Dutch 106
ANNE ARUNDEL 201088 b MOHAWK 34
AQUARAMA 248329 a MARINE STAR 108
AQUITANIA Br. blt. 1914 26
ARABIC Br. blt. 1903 123
ARAMOANA N.Z. ferry blt. 1962 106
ARANUI N.Z. ferry blt. 1966 106, *107
ARGENTINA 277850 b VEENDAM Neth. Antilles c MONARCH STAR Pan. 104
ARGO (USCG WPC-100) blt. 1932 b CIRCLE LINE XII 79
ARKADIA Grk. blt. 1931 a MONARCH OF BERMUDA Br. 74
ARKANSAS (USACE) blt. 1900 137
ARKANSAS II (USACE) blt. 1940 137
ARROMANCHES Fren. blt. 1946 a VICHY 106
ARROW 206266 a BELFAST 118
ASATHOR Dan. blt. 1966 75
ASBURY PARK 207201 a CITY OF PHILADELPHIA 142
ASSINIBOIA c-125984 43, 47, 48, *49, *50, *51, *52, *54, 59, 65, *84
ATHABASCA c-85764 a ATHABASKA *46, 47
ATHABASKA c-85764 a ATHABASCA 44, 45, 46, 47
ATHLONE CASTLE Br. blt. 1936 24
ATLANTA 107216 b CAMBRIDGE 34

ATLANTIC Pan. blt. 1927 a MALOLO 226454 24
ATLANTIC 253233 142
AURELIA Ital. blt. 1938 a HUASCARÁN Ger. 132
AUSTRALIS Grk. blt. 1940 a AMERICA 239738 27, 106
AVALON 106543 b FEDERAL HILL 34

B. S. FORD 3045 34
BAHAMA STAR Pan. blt. 1931 a BORINQUEN 230447 24, 144
BAINBRIDGE 222185 b ALGOMAH II c ERIE QUEEN 79, 80
BALTIC Br. blt. 1904 124
BATORY Pol. blt. 1936 *26
BAY BELLE 207202 a CITY OF WILMINGTON 79, 110, 135, 142
BAYTON Can. Gt. Lakes blt. 1904 a FRANCIS WIDLAR 109
BEAUHARNOIS c-33476 a RICHELIEU 56
BEAVERCLIFFE HALL Can. Gt. Lakes blt. 1966 33, 146
BECKY THATCHER Wharf boat Mississippi R. 136
BECKY THATCHER II Mississippi R. blt. 1927 a MISSISSIPPI (USACE) 136
BELFAST 206266 b ARROW 118
BELLE OF LOUISVILLE 212813 a IDLEWILD 29, 104, 115, 137
BELMONT Oneida R. blt. 1894 b EUGENE PETIT c LEWIS POINT 100
BELPRE 273586 b GATEWAY LINER 103
BEN-MY-CHREE Br. blt. 1927 22
BEN-MY-CHREE Bt. blt. 1966 22
BERLIN Ger. blt. 1959 142
BERTIE E. TULL 2648 132
BERTIE E. TULL model of the above *133
BERMUDIAN Br. blt. 1904 b FORT HAMILTON c STELLA D'ITALIA Ital. 74
BESSEMER Br. blt. 1875 *12, *13, *14, 15, 16
BETSY ANN Ohio R. lost 1951 73
BETTY GARDNER 237456 b A. V. CRISS c THELMA ANN d MARY ALICE 73, 103, 136
BISCAYNE BELLE 502261 73
BISMARCK Ger. blt. 1914 142
BJORGSUND Nor. 109
BLACK WATCH/JUPITER Nor. blt. 1966 140
BLACKBEARD 272604 a CARQUINEZ 110
BLOCK ISLAND 226004 a FISHERS ISLAND *28, 110
BLUE CROSS c-160731 a REDHEAD 78

BOOTHBAY 204233 b GRAMPUS (USN SP-1708) c DEEPWATER d LIBERTY e ISLAND QUEEN II f PROVINCETOWN g ST. THOMAS 110, 145
BORINQUEN 230447 b PUERTO RICO c AROSA STAR Pan. d BAHAMA STAR e LA JANELLE 24, 144
BOSTON BELLE 258021 a PC-1258 (USN) 27
BRASIL Pan. blt. 1905 a DROTTNINGHOLM Swed. 149
BRASIL 277363 b VOLENDAM Neth. Antilles c MONARCH SUN Neth. Antilles d MONARCH SUN Pan. 104
BREMEN Ger. blt. 1939 a PASTEUR Fren. 74
BRIDGEPORT 242176 a ST. GEORGE 79, 110
BRINCKERHOFF 3819 *28
BRITANNIC Br. blt. 1916 147
BRITISH PRINCE blt. 1944 a STAMFORD VICTORY Amer. 109
BROCKVILLE (HMCS) b CYGNE BLANC 78, 109
BUCCANEER 258479 a NORFOLK COUNTY 110
BULKARIER Can. Gt. Lakes blt. 1929 b SABLE ISLAND 77
BUNKER HILL 204264 b AROOSTOOK (USN) 150

C. S. ROBINSON 202873 a LOFTUS CUDDY 31
CALEDONIAN PRINCESS Br. blt. 1962 75
CAMBRIDGE 5502 118
CAMBRIDGE 107216 a ATLANTA 34
CAMDEN 204087 b COMET c YA SUNG Chin. 118
CAMPANA c-51646 *45
CANADIANA 207479 b PLEASURAMA 108
CAP NORTE Ger. 104
CAPE CHARLES 127281 b ALLAN JOY c NAUGATUCK 34
CAPE DIAMOND c-101261 a CAROLINA 125595 57
CAPE ETERNITY c-141863 a ROCHESTER 207073 *57
CAPE HENLOPEN 281371 a LST-510 (USN) 142
CAPE MAY 232813 a DEL-MAR-VA 142
CARIBBEAN (USAQMC) blt. 1906 a GOSNOLD 203183 95
CARIBBEAN 502771 106
CARISBROOKE CASTLE Br. blt. 1959 75
CAROLINA c-101261 a CAROLINA 125595 57, *58
CAROLINA 125595 b CAROLINA c-101261 c MURRAY BAY d CAPE DIAMOND 57
CARQUINEZ 272604 b BLACKBEARD 110
CARRIE B. 295809 b SENECA BELLE c ALEXANDRIA BELLE 143
CARRIE B. 503164 143
CASPIAN Gt. Lakes blt. 1846 a PASSPORT 56
CASTEL FELICE Pan. blt. 1930 a KENYA Br. 74
CATALINE L.I. Sound blt. 1844 82
CATHERINE-TEK 227581 a WALEDA II 144
CATSKILL 223190 a CATSKILL 110, 147, *152
CATSKILL 223190 b COL. GEORGE M. GRIMES (USAQMC) c CATSKILL 110, 147, 152
CAYUGA c-122219 70
CECILIE Ger. blt. 1910 142
CESARÉE Fr. blt. 1931 a DJENNE 106
CHANTILLY Fr. blt. 1966 140
CHAPERON 263894 a SUTER 29
CHARLES W. JOHNSON Can. Gt. Lakes blt. 1916 a IOCOLITE 31
CHARLESTON No. 2 barge 27
CHARLIE 125475 93, 95
CHARLOTTE 126597 b DOROTHY BRADFORD 149
CHAUNCEY M. DEPEW Br. blt. 1913 a RANGELEY 211290 *37, 38
CHAUNCEY M. DEPEW 211290 a RANGELEY *37
CHESTER 216551 b JOHN DUFF 96
CHESTER 230355 a GENERAL SUMNER 79, 110
CHICKAMA II Can. L. Winnipeg 71
CHILCOTIN c-178070 a HESPELER (HCMS) 76
CHIPPEWA (USCG tender) blt. 1965 29, *112
CHUNGKING VICTORY Chin. 104
CIBOLA c-92372 57
CINCINNATI Ger. blt. 1909 b COVINGTON (USNT) 6

CINCINNATI 223580 b PRESIDENT 73
CIRCLE LINE XII 280591 a ARGO (USCG WPC-100) 79
CITY OF ATLANTA 201103 134, *135
CITY OF CHATTANOOGA 223221 b AMERICAN NAVIGATOR *134
CITY OF COLUMBUS Savannah Line blt. 1878 134
CITY OF FALL RIVER 504854 b VIKING PRINCESS 133, *134
CITY OF KEANSBURG 225904 110, 142
CITY OF NEW YORK Br. blt. 1888 b NEW YORK 130616 c HARVARD (USAT) d NEW YORK e PLATTSBURG (USNT) f NEW YORK 17
CITY OF NORFOLK 208414 27, 34, 78, 79, *113, *120, *143
CITY OF PARIS Br. blt. 1889 b PARIS 150617 c YALE (USAT) d PHILADELPHIA e HARRISBURG (USNT) f PHILADELPHIA *1, *17
CITY OF PHILADELPHIA 207201 b LIBERTY BELLE c ASBURY PARK d TOLCHESTER e FREESTONE f S. S. POTOMAC 142
CITY OF RICHMOND 211710 b OCCIDENTAL (?) 34
CITY OF ROCKLAND Maine Coast c. 1901 118
CITY OF ROME Br. blt. 1881 85
CITY OF ST. LOUIS 207363 134
CITY OF ST. LOUIS 502876 103
CITY OF SAVANNAH 204437 134
CITY OF WILMINGTON 207202 b BAY BELLE c THE DUCHESS 79, 110, 135, 142
CLAIRTON 226775 a YOUGHIOGHENY 103
CLEARWATER Can. Gt. Lakes blt. 1928 b TRENORA c KEYSHEY 78
CLYDE BUTCHER 298357 103
COALFAX c-147793 109
COL. JOHN E. BAXTER (USAQMC) blt. 1926 a FISHERS ISLAND 79
COLUMBIA 127665 108
COMMODORE 273728 35
COMMONWEALTH 205149 85
COMMUNIPAW 265021 b JOHN E. KUSIK c J. SPEED GRAY 27
COMPTON CASTLE Br. blt. 1914 76
CONGAR c-160731 a REDHEAD 78
CONNEAUT 214061 b WYANDOTTE 77
CONSTELLATION (USN IX-20) blt. 1797 27
CONSTITUTION Pac. Coast c. 1864 115
CONSUL Br. blt. 1896 a DUKE OF DEVONSHIRE 76
CONTAINER DESPATCHER 249749 a LEBORE 139
CORALITA Br. blt. 1914 a FRANCES 212086 96
COSMIC Lib. blt. 1958 117
COWES CASTLE Br. blt. 1966 75
CRESCENT CITY Gt. Lakes blt. 1897 b CARL W. MEYERS 47
CUBA error for OCEAN (q.v.) 116
CYGNE BLANC Can. St. Lawrence R.

a BROCKVILLE (HCMS) 78, 109
CYGNET 125511 93, *94, 95, *97

D. L. JOHNSON 504661 137
DANIEL B. MEACHAM 205349 b EDWIN E. SLICK c LACKAWANNA 108
DE KALB (USNT) blt. 1904 a PRINZ EITEL FRIEDRICH Ger. 4
DEEPWATER 204233 a BOOTHBAY 110
DEL MAR 251452 24
DEL NORTE 250953 24
DEL SUD 251453 24
DELAWARE 228683 a JOHN M. DENNIS 79, 110
DELAWARE 240352 a POCAHONTAS 34, 142
DELAWARE BELLE 250603 b HUDSON BELLE c GEORGE WASHINGTON 144
DELL BUTCHER 503877 103
DEL-MAR-VA 232813 b CAPE MAY 34, 142
DELPHINE 221218 a DELPHINE 28, 110
DELPHINE 221218 b DAUNTLESS (USN PG-61) d DELPHINE d DAUNTLESS 28, 110
DELTA QUEEN 225875 73, 80, 103, 104, 115, 135, 137, 148
DEUTSCHLAND Ger. blt. 1961 142
DIANA L. MORAN 272347 33
DIGBY Br. blt. 1913 b DOMINICA Br. c BALTROVER d IONIA Grk. 22
DISTRICT OF COLUMBIA 224381 b PROVINCETOWN 34, 79
DIXIE 236674 73
DJENNE Fr. blt. 1931 b FREIGELEIT Ger. c DJENNE Fr. d CESARÉE 106
DONGAN HILLS 228307 79
DORCHESTER 210650 b ROBERT E. LEE 133
DOROTHY BRADFORD 126597 a CHARLOTTE 149
DREAMLAND 110352 34
DROTTNINGHOLM Swed. blt. 1905 a VIRGINIAN Br. *149
DUANE (USCG WPG-33) blt. 1936 8
DUCHESS OF ATHOLL Br. blt. 1928 *2
DUCHESS OF MONTROSE Br. blt. 1930 22
DUKE OF DEVONSHIRE Br. blt. 1896 a DUKE OF DEVONSHIRE 76
DUKE OF DEVONSHIRE Br. blt. 1896 b CONSUL c DUKE OF DEVONSHIRE 76
DULUTH (USN) blt. 1966 75
DYNAMIC Lib. 117

E. CLAY TIMANUS 201388 a HUNTER 128
E. GUNNELL Can. St. Lawrence R. blt. 1912 b PETER KOENIG c AMHERST d TRANSBAY 78
EDMUND B. ALEXANDER (USAT) blt. 1905 a AMERIKA Ger. 8, *10, 11
EDWARD HOGSHIRE 257616 a LSM-323 27
EDWIN E. SLICK 205349 a DANIEL B. MEACHAM 108
EDWIN F. FARRINGTON Chesapeake Bay 143
EDWIN T. DOUGLASS Can. St. Lawrence R. b P. S. BARGE NO. 1 33
ELAINE G. 501444 29, 103
ELBERFELD Ger. blt. 1905 142
ELISHA LEE 110971 a RICHARD PECK 34
ELLINIS Grk. blt. 1932 a LURLINE 231979 106
ELLIOTT B. 202516 a ALIDA 146
ELTON HOYT II 202859 a WILLIAM P. SNYDER 108
EMITA II 265852 117
EMMA GILES 135925 34
EMORY L. FORD 214318 b RAYMOND H. REISS 146
EMPIRE STATE 7607 81, 115
EMPRESS OF JAPAN Br. blt. 1930 b EMPRESS OF SCOTLAND c HANSEATIC W. Ger. 139
EMPRESS OF SCOTLAND Br. blt. 1930 a EMPRESS OF JAPAN 139
ENRICO C. Ital. blt. 1950 a PROVENCE Fr. 74
ENTERPRISE Hudson R. barge c. 1863 102
EPIC Lib. 117
ERATO blt. 1943 a JOHN PHILIP SOUSA Amer. 31, 78, 109
ERIE QUEEN 222185 a BAINBRIDGE 79, 80
ESSEX 503775 144
ESSO TUG No. 9 260175 b ESSO VERMONT c VERMONT d PHOENIX 139
ESSO VERMONT 260175 a ESSO TUG No. 9 139
EUGENIO C. Ital. blt. 1966 138
EUREKA 25279 a UKIAH 115
EUROPA Ger. blt. 1960 142
EUROPA Ger. blt. 1953 a KUNGSHOLM Swed. 26, 74
EVANGELINE Lib. blt. 1927 a EVANGELINE 226690 27, *36
EVANGELINE 226690 b EVANGELINE Lib. c YARMOUTH CASTLE 27, 36, 74, 86, *118, 144

F. A. BAILEY 203628 a J. H. SHEADLE 108
F. M. WHITAKER 236798 143
FAIRY 9870 92
FALCON Pacific Coast 34
FEDERAL HUSKY St. Lawrence R. a AGAWA 31
FENNIA Finnish blt. 1966 *140
FISHERS ISLAND 226004 b COL. JOHN E. BAXTER (USAQMC) c FISHERS ISLAND d BLOCK ISLAND *28, 79, 110
FLORIDA Lib. blt. 1931 a FLORIDA 230773 106, 107
FLORIDA 230773 b FLORIDA Lib. c LE PALAIS FLOTTANT Pan. 106, 107
FLORIDA 240725 b RICHMOND c JAMESTOWN d THE FERRY 28
FLORIDA Ital. c. 1929 11
FLOYD H. BLASKE 503329 103
FLUSHING 236068 96
FORT AMHERST Br. blt. 1936 b AMHERST 74
FORT HAMILTON Br. blt. 1904 a BERMUDIAN 74
FORT ST. GEORGE Br. blt. 1913 a WANDILLA 74

FORT TOWNSHEND Br. blt. 1936 b AL AMIR SAUD Saudi Aribia c MANSOUR d ROMANTICA Grk. 74
FORT VICTORIA Br. blt. 1913 a WILLOCHRA 74
FORT YORK c-188391 109
FORTALEZA BAY (USN CVE-72) blt. 1943 b TULAGI (USN CVE-72) 11
FP-736 builder's code name for QUEEN ELIZABETH 2 74
FRANCE Fr. blt. 1912 b FRANCE IV c FRANCE 6
FRANCE Fr. blt. 1961 33, 75, 109
FRANCE Ger. blt. 1966 *141, 142
FRANCES 212086 b FRANCES Br. c CORALITA *94, 96
FRANCES A. CARTER 9822 a ONONDAGA 101, 102
FRANCES A. SMALL 506198 b JOHN A. DOWNS 31
FRANCIS E. HOUSE 203917 a WILLIAM B. KERR 108
FRANCIS H. CARTER error for FRANCES A. CARTER (q.v.) 102
FRANCIS WIDLAR Can. Gt. Lakes blt. 1904 b BAYTON 109
FRANK C. RAND 254206 136
FRANK CARTER error for FRANCES A. CARTER (q.v.) 101
FRANK PURNELL 244507 a PILOT KNOB 77
FRANK PURNELL 243587 a McINTYRE 77
FRANK SEARS II 202516 a ALIDA 146
FRANKENWALD Ger. blt. 1908 b TADLA Fr. c TARI Turk. 139, 140
FRED A. BRITTEN 202516 a ALIDA 146
FREE ENTERPRISE II Br. blt. 1965 108
FREESTONE 207201 a CITY OF PHILADELPHIA 142
FRENCH RIVER Can. St. Lawrence River 109
FRIEDEN Ger. blt. 1916 142
FRIGION Nor. 33

G. & E. No. 1 226912 128
GATEWAY LINER 273586 a BELPRE 103
GATEWAY PARTY LINER 502607 103
GAY HEAD 86151 97
GENERAL ALLEN (USACE) Ohio R. blt. 1915 a MINNESOTA 73
GENERAL ORLANDO M. POE 86501 b WYCHEM 104 77
GENERAL SUMNER 230355 b RALPH J. PALUMBO c CHESTER 79, 110
GENERAL W. P. RICHARDSON (USAT AP-118) blt. 1944 b LAGUARDIA 257200 c LEILANI d PRESIDENT ROOSEVELT e ATLANTIS Grk. f EMERALD SEAS Lib. 24, 106
GENEVIEVE 86320 96
GENNARGENTU Ital. blt. 1966 75
GEORGE W. HUNT 85228 93, 95, 96
GEORGE WASHINGTON Ger. blt. 1909 b GEORGE WASHINGTON (USNT) c GEORGE WASHINGTON 215447 d CATLIN (USN AP-19) e GEORGE WASHINGTON (USAT) 4, 6, 128, 130
GEORGE WASHINGTON (USNT) blt. 1909 a GEORGE WASHINGTON Ger. 4, 6, 128, 130
GEORGE WASHINGTON 250603 a DELAWARE BELLE 144
GERMANIC Br. blt. 1875 b OTTAWA c GUL DJEMAL Turk. d GULCEMAL *18
GLEN QUEEN Passaic County, N.J. 148
GLENELG Can. St. Lawrence R. 78
GOETHE Ger. blt. 1913 142
GOLDEN ARROW 296842 137
GONA 245426 137
GORDON C. GREENE 223447 a CAPE GIRARDEAU 73
GOSNOLD 203183 b GOSNOLD (USAQMC) c MIRAMAR d W. S. WHITE e CARIBBEAN *89, 90, 94, 95, 96, 97, 150
GOTTLAND Swed. blt. 1965 22, *23
GOUDREAU Can. Gt. Lakes blt. 1906 a MICHIGAN Amer. 146
GRACE IRVING 10137 92
GRACE McMILLAN Gt. Lakes 81
GRAEME STEWART c-174156 a GRAEME STEWART 206149 33
GRAEME STEWART 206149 b GRAEME STEWART c-174156 33
GRAMPUS (USN SP-1708) blt. 1907 a BOOTHBAY 204233 110
GREAT BRITAIN L. Ontario c. 1834 56
GREAT BRITAIN Br. blt. 1845 81, 82
GREAT WESTERN Br. blt. 1838 81
GREENPOINT 77284 a JOSEPH J. O'DONOHUE 86
GRIFFON Can. Gt. Lakes b FRANQUELIN 33

HALLFAX Can. Gt. Lakes blt. 1962 78
HALSWORTHY BEACON Br. 33
HANIA Grk. blt. 1948 a WARWICKSHIRE Br. 22
HANSA Ger. blt. 1905 a KING ALFRED Br. 22, *23
HANSEATIC W. Ger. blt. 1930 a EMPRESS OF JAPAN Br. 139
HARLEM 224522 a JOHN A. LYNCH 142
HARLLEE BRANCH, JR. 503828 103
HARRIET ANN 503208 103
HARRIET MORAN 237794 a THOMAS E. MORAN 109
HARVEY JORDAN 275049 137
HELEN 95094 133
HELEN AUGUSTA 11331 b JOSEFA CROSBY *91, 92, 96, 148
HELEN S. 500995 29, 103
HELGOLAND Ger. blt. 1963 *107, 108
HELICON c. 1930 a STEELTON Br. 77
HELSINKI EXPRESS Isr. blt. 1965 a NILI 75
HELVETIA Ger. blt. 1961 *141, 142
HENDRICK HUDSON 203424 *121, 147
HENRY STEINBRENNER 207675 a VERONA 31
HERBERT E. JONES 239960 a JASON 73, 103
HERMANN Amer. blt. 1848 126
HERMOSA II Pacific coast 34
HERON BAY Gt. Lakes a AGAWA 31
HESPELER (HCMS) blt. 1944 b CHILCOTIN c-178070 c CAPRI d STELLA MARIS Pan. e WESTAR (proposed) 76
HOLIDAY 228015 a VIRGINIA LEE 27
HORACE S. WILKINSON 215122 b

WILTRANCO I c WILTRANCO 31
HUASCARÁN Ger. blt. 1938 b BEAVERBRAE Br. d AURELIA Ital. d ROMANZA 132
HUCK FINN 296555 b MARK TWAIN 73, 104
HUDSON BELLE 250603 a DELAWARE BELLE 144
HUGH C. BLASKE 296245 103
HUNTER 201388 b E. CLAY TIMANUS 128
HURON 212080 77
HUSTLER N.Y. Harbor tug sunk 1965 24

IDEMITSU MARU Jap. blt. 1966 139
IDLEWILD 212813 b AVALON c BELLE OF LOUISVILLE 29, 104, 115, 137
ILE DE FRANCE Fr. blt. 1927 b FURANZU MARU Jap. 26
IMPERIAL Chesapeake Bay tug c. 1905 128
IMPERIAL KINGSTON Can. Gt. Lakes blt. 1916 a IOCOLITE 31
INDIANA 230102 136
INDIGIRKA Russ. 78
INISHOWEN HEAD Br. blt. 1965 78
INSTRUCTOR Br. c. 1918 6
IOCOLITE Can. Gt. Lakes blt. 1916 b IMPERIAL KINGSTON c CHARLES W. JOHNSON 31
IONIA Grk. blt. 1913 a DIGBY Br. 22
IONIAN II Grk. blt. 1941 a LONDRES 106
IOWA (USN BB-4) blt. 1897 130
IRAKLION Grk. blt. 1949 a LEICESTERSHIRE Br. 22
IROQUOIS 100730 125
ISHPEMING 203364 b THORNHILL Can. 108
ISLAND BELLE 77035 a JULIETTE 38
ISLAND QUEEN (I) Ohio R. c. 1916 103
ISLAND QUEEN (II) 224554 103
ISLAND QUEEN II 204233 a BOOTHBAY 110
ISLANDER 223089 b MARTHAS VINEYARD 86, 144
ISRAEL Isr. blt. 1955 b ANGRA DO HEROISMO 24, 74
IWO MARU Jap. blt. 1966 106

J. H. SHEADLE 203628 b F. A. BAILEY c LaSALLE d MEAFORD Can. 108
J. PIERPONT MORGAN 203155 b SHELTER BAY Can. *30, 31
J. SPEED GRAY 265021 a COMMUNIPAW 27
J. T. MORSE 200980 b YANKEE 38
J. T. SHERMAN 200543 *94, 95, 96
J. W. HERSHEY 500160 103
JACK D. WOFFORD 103
JAMES MADISON Hudson R. towboat c. 1860 102
JAMES R. ELLIOTT 77556 b NORMAC c-154621 108
JAMES W. GOOD 229905 103
JAMESTOWN 240725 a FLORIDA *28
JANE RHEA Ohio R. towboat 136
JASON 239960 b HERBERT E. JONES 73, 103
JEANIE DEANS Br. blt. 1931 22, *23
JERUSALEM Isr. blt. 1957 b MIAMI c NEW BAHAMA STAR d BAHAMA STAR 24, 106, 144, 145
JOHN A. KLING 222512 146
JOHN A. LYNCH 224522 b HARLEM c MAJOR GENERAL WILLIAM H. HART (USAQMC) 142
JOHN A. MESECK 228531 a NAUSHON 110
JOHN BULL St. Lawrence R. c. 1833 56
JOHN DUFF 216551 a CHESTER 96
JOHN DYKSTRA 265808 a RICHARD M. MARSHALL 108
JOHN E. KUSIK proposed name for COMMUNIPAW (q.v.) 27
JOHN J. BOLAND 202087 a STEPHEN M. CLEMENT 31
JOHN J. RAMMACHER Gt. Lakes b WALLACEBURG 78
JOHN J. WALSH 236932 31
JOHN M. DENNIS 228683 b DELAWARE 79
JOHN M. OSBORN Gt. Lakes c. 1885 45
JOHN PHILIP SOUSA Amer. blt. 1943 b ERATO c TAXIARCHIS d PROTOSTATIS Grk. 31, 32, 33, 78, 109
JOHN T. HUTCHINSON 243685 77
JOHNSTOWN 202311 a WILLIAM A. ROGERS 77
JOLLY HELEN c. 1925 a STEELTON Br. 77
JOSEFA CROSBY 11331 92
JOSEPH H. FRANTZ 224409 146
JOSEPH J. O'DONOHUE 77284 b GREENPOINT 86
JOSEPH M. JONES 291059 103
JOSEPH S. WOOD 265808 a RICHARD M. MARSHALL 77, 108
JULIA WOODS 298198 73
JULIE N. DUBUQUE II 283672 103
JULIETTE 77035 b ISLAND BELLE 38
JUNIATA 201768 b MILWAUKEE CLIPPER 108
JUPITER/BLACK WATCH Nor. blt. 1966 140

KAISER WILHELM II Ger. blt. 1903 b AGAMEMNON (USNT) c MONTICELLO 215450 4, 6
KANAWHA 233431 a KANAWHA (USACE) 78
KANAWHA (USACE) blt. 1925 b KANAWHA 233431 c BELLE CAROL 78
KATERI-TEK 259986 144
KEARSARGE (USN BB-5) blt. 1900 b KEARSARGE (USN AB-1) 35
KECOUGHTAN CLIPPER Hampton Rds. excursion 143
KEENORA c-103680 43, *70, *71, *72
KEEWATIN c-125985 *41, *43, 44, 47, *48, *51, *52, *53, *54, *55, 59, 65, *86, 148
KEEWAYDIN L. Willoughby, Vt. blt. 1895 85, *86
KENT St. Lawrence barge c. 1894 116
KENYA Br. blt. 1930 b KEREN (HMS) c KENYA d KEREN e KENYA f FAIRSTONE g KENYA h KENYA Ital. i KEREN j CASTEL FELICE k CASTEL FELICE Ital. 74
KEYSHEY Can. Gtl Lakes blt. 1928 a CLEARWATER 78
KING ALFRED Br. blt. 1905 b MEMEL Ger. c HANSA 22, 23
KINGSTON c-111654 70
KINGSWEAR CASTLE Br. blt. 1924 76
KINSMAN ENTERPRISE 203543 a NORMAN B. REAM 30, 31
KINSMAN INDEPENDENT 203917 a WILLIAM B. KERR 108
KITSAP 224849 76, *111, 137
KNICKERBOCKER 231149 b LORD NELSON (proposed) 79
KOUTOUBIA Fr. blt. 1931 b PHOCEE 106
KRONPRINZ WILHELM Ger. blt. 1901 b VON STEUBEN (USNT) 6
KRONPRINZESSIN CECILIE Ger. blt. 1907 b MOUNT VERNON (USNT) c MOUNT VERNON 215449 4, 6
KUNGSHOLM Swed. blt. 1953 b EUROPA Ger. 26, 74
KUNGSHOLM Swed. blt. 1965 b KUNGSHOLM Lib. 26, 73, 74,

75, 104, *105, 138

L. WADE CHILDRESS 256000 136
LA LORRAINE Fren. blt. 1900 b LORRAINE II c LA LORRAINE 124
LA MADELON II c-152774 a L'ILE D'ORLEANS 78, 109
LABRADOC Can. Gt. Lakes blt. 1966 109
LACHLAN MACLEAY 269437 29
LACKAWANNA 205349 a DANIEL B. MEACHAM 108
LADY M. 289167 103
LADY OF MANN Br. blt. 1930 22
LADY WOODSUM L. Sunapee blt. 1876 38
LAGUARDIA 257200 a GENERAL W. P. RICHARDSON (USAT AP-118) 106
LAKE TRANSPORT c-160731 a REDHEAD 78
LaSALLE 203628 a J. H. SHEADLE 108
LATIN AMERICAN 217830 139
LAURA ELIZABETH 501262 73
LAVOISIER Fr. blt. 1948 b RIVIERA PRIMA Ital. c VIKING PRINCESS Nor. 104
LAWRENCECLIFFE HALL c-323002 *32, 33, 78, 109
LCI(L)-530 (USN) blt. 1944 b SIASCONSET 265851 c CITY OF WYANDOTTE 144
LEBORE 249749 b OREMAR c TRANSINDIA c CONTAINER DESPATCHER 139
LEHIGH Amer. Gt. Lakes blt. 1944 a MESABI 146
LEICESTERSHIRE Br. blt. 1949 b IRAKLION Grk. 22
LEILANI 257200 a GENERAL W. P. RICHARDSON (USAT AP-118) 106
LEISURE LADY Sebago Lake 144
LEONARD C. HANNA Amer. Gt. Lakes blt. 1905 108
LEONARDO DA VINCI Ital. blt. 1960 34
LESSING Ger. blt. 1911 22
LETO Grk. blt. 1946 a VICHY Fr. 106
LEVIATHAN (USNT) blt. 1914 a VATERLAND Ger. 4, 8
LIBERTY 204233 a BOOTHBAY 110
LIBERTY 264321 b J. W. PHIPPS, JR. c WALTER J. TUOHY d M. I. DUNN 27
LIBERTY BELLE 207201 a CITY OF PHILADELPHIA 142
L'ILE D'ORLEANS c-152774 b RIVIERE DU LOUP c LA MADELON II 78, 109
LIMA Port. blt. 1908 a WESTERWALD Ger. 139
LOFTUS CUDDY 202873 b C. S. ROBINSON c UHLMANN BROTHERS 31
LONDRES Br. blt. 1941 b LOTHRINGEN Ger. Navy c LONDRES Fr. d LONDRES Br. e IONION II Grk. f SOPHOCLES VENIZELOS 106
LONDRES Fr. blt. 1941 a LONDRES French 106
LONG BEACH L.I.R.R. ferry blt. 1880 82
LONG ISLAND (USN CVE-1) blt. 1941 a MORMACMAIL 138
LORD BALTIMORE 231733 b MARY BALL 144
LORELEY Ger. blt. 1963 142
LOTHRINGEN Ger. Navy blt. 1941 a LONDRES Fr. 106
LOUISIANA (USN BB-19) blt. 1906 130
LOUISIANA 230103 136
LSM-323 (USN) b EDWARD HOGSHIRE 257616 27
LST-510 (USN) blt. 1944 b BUNCOMBE COUNTY 281371 c VIRGINIA BEACH d CAPE HENLOPEN 142
LUCAYA Ger. blt. 1965 a WAPPEN VON HAMBURG (III) 75
LUNGA POINT 244961 29, 103, 137
LURLINE 231979 b ELLINIS Grk. 106
LYNDA HINDMAN Gt. Lakes tug blt. 1908 a WILLIAM A. McGONAGLE 146

M. E. NORMAN (I) Mississippi R. 29
M. E. NORMAN (II) Mississippi R. 29
M. E. NORMAN (III) Mississippi River 29
M. I. DUNN 264321 a LIBERTY 27
M. R. CHESSMAN 254923 b KIEU LO III Vietnam 76, *111, 137
MABA KELCE 501709 73
MACKINAC 206658 b WOONSOCKET c CLAUDE SONNY SIMMONS 144
MADELEINE 208639 b PRUDENCE 144
MADISON Oneida L. blt. 1851 b MADISON COUNTY 98, 100, 101, 102
MADISON COUNTY Hudson R. blt. 1851 a MADISON 102
MAGNET Gt. Lakes c. 1883 45
MAGPIE Can. tug blt. 1938 146
MAINE 92391 97
MAINZ Ger. blt. 1929 142
MAJESTIC Br. blt. 1890 17, *20
MAJOR GENERAL WILLIAM H. HART

a JOHN A. LYNCH 224522 142
MALOLO 226454 b MATSONIA c ATLANTIC Pan. d QUEEN FREDERICA Grk. 24, 106
MAMIE COYLE 8685 75
MANCHURIA 200690 b PRESIDENT JOHNSON c TAGUS Port. d SANTA CRUZ 123, 125, 126
MANDAGALA blt. 1944 a STAMFORD VICTORY Amer. 109
MAHHATTAN Oneida L. blt. 1849 a OSWEGO 98, 99, 100, 101
MANHATTAN 231779 b WAKEFIELD (USN AP-21) 8
MANITOBA c-94879 45, *46, 47
MANITOBA Can. Gt. Lakes a VERONA 207675 31
MANITOULIN Can. Gt. Lakes blt. 1966 146
MAPLECLIFFE HALL Can. Gt. Lakes blt. 1966 33, 109, 146
MAREN MOLS Dan. ferry blt. 1966 140
MARGUERITE W. Gt. Lakes tug blt. 1908 a WILLIAM A. McGONAGLE 146
MARINE STAR 248329 b AQUARAMA 108
MARK TWAIN 292991 b HUCK FINN 73, 104
MARTHAS VINEYARD Nantucket Sound blt. 1871 *97
MARTHAS VINEYARD 223089 a ISLANDER 86, 144
MARY ALICE 237456 a BETTY GARDNER 73, 103, 136
MARY BALL 231733 a LORD BALTIMORE 144
MARY BELL Keuka L. blt. 1883 b PENN YAN 83
MARY M. WATSON 283205 b SALLY ANN 137
MARY POWELL 16982 83, *147
MARYLAND 204242 34
MARYLAND 270563 a STEPHEN F. AUSTIN (USAQMC) 27
MASCOMA T-2 tanker 75
MASSACHUSETTS (USN BB-59) blt. 1941 133
MATSONIA 226454 a MALOLO 24
MATTIE SARGENT 90285 93
MAURETANIA Br. blt. 1907 26
MAURETANIA Br. blt. 1939 24, *25, *26
MAURETANIA suggested name for QUEEN ELIZABETH 2 75
McINTYRE 243587 b FRANK PURNELL c STEELTON 77
McPHEARSON Conesus L. c. 1900 83
MEAFORD Can. Gt. Lakes blt. 1906 a J. H. SHEADLE 108
MEDITERRANEAN Grk. blt. 1908 a PRINCESS CHARLOTTE c-126236 108
MEDUSA CHALLENGER 202859 a WILLIAM P. SNYDER 108
MERCHANT Gt. Lakes blt. 1861 56
MERTON E. FARR 220683 *31
MESABI Amer. blt. 1944 b LEHIGH 146
METIS Can. St. Lawrence R. blt. 1956 78
METTE MOLS Dan. ferry blt. 1966 140
MEXICAN Br. c. 1867 81
MIAMI Isr. blt. 1957 a JERUSALEM 144, *145
MIAMI 92830 b STEEL PIER 149
MICHELANGELO Ital. blt. 1965 74, 104, 106
MICHIGAN Can. Gt. Lakes blt. 1906 a MICHIGAN Amer. 77, 146
MICHIGAN Amer. Gt. Lakes blt. 1906 b MICHIGAN Can. c GOUDREAU 77, 146
MIDDLESEX 93331 b PLYMOUTH c MANHATTAN 133
MIDLAND PRINCE c-116669 78
MILWAUKEE CLIPPER 201768 a JUNIATA 108
MINNELORA proposed name for MONGOLIA (q.v.); correcting MINNEWASKA Par. 2, line 2 123
MINNESOTA Mississippi R. blt. 1915 b GENERAL ALLEN (USACE) 73
MINNEWASKA error; should read MINNELORA (q.v.) 123
MINNEWASKA proposed name for ARABIC (q.v.) 123

MIRAMAR 203183 a GOSNOLD 95, *97, *150
MISEFORD c-134553 *30, 31
MISS CIRCLE LINE 295340 79
MISS CONSTANCE 227815 144
MISSION CARMEL 245542 b HOUSTON 75
MISSION SAN CARLOS 245283 75
MISSION SAN DIEGO 245460 75
MISSION SOLANO 245186 a MISSION SOLANO 75
MISSION SOLANO 245186 b MISSION SOLANO (USN) c MISSION SOLANO d JACKSONVILLE 75
MISSISSIPPI (USACE) blt. 1927 b BECKY THATCHER II 136
MISSOURI (USN BB-63) blt. 1944 126
MOBJACK 92955 34
MOERDYK Dutch 24
MONARCH OF BERMUDA Br. blt. 1931 b NEW AUSTRALIA c ARKADIA Grk. 74
MONGOLIA 200493 b PRESIDENT FILLMORE c PANAMANIAN Pan. *123, 124, *125, 126
MONITOR (USN) blt. 1862 92
MONMOUTH 92022 *122, *147
MONOHANSETT 16795 91, 92
MONONGAHELA 226500 29
MONTREAL St. Lawrence R. blt. 1861 56
MONTREAL c-11660 *42, 47, 57
MOON RIVER QUEEN 289353 b MAGNUM RIVER QUEEN c RIVER QUEEN d LADY JOAN 27, 110, 144
MORMACMAIL blt. 1940 b LONG ISLAND (USN CVE-1) c NELLY Pan. d SEVEN SEAS e SEVEN SEAS Ger. 138
MORNING STAR 93120 29
MORRO CASTLE 230069 85
MOUNT VERNON (USNT) blt. 1907 a KRONPRINZESSIN CECILIE Ger. 4, 6
MURRAY BAY c-101261 a CAROLINA 125595 57
MUSKINGUM (USCG tender) blt. 1965 29, 112
MYSTIC ISLE 242004 79

NANCY MORAN 277581 33
NANTUCKET Nantucket Sound blt. 1886 *97
NARRAGANSETT 211533 b NARRAGANSETT (USN) c RICHELIEU c-150828 d PASSENGER No. 3 43, 47, 56, 57, 59, *60, 61, 62, 63, 64, 66, 68, 84, 88, 146
NASSAU L.I.R.R. ferry c. 1901 82
NATIONAL GATEWAY 502018 73
NAUGATUCK (USCG WYT-92) blt. 1939 146
NAVIGATOR Lib. 104
NEDERLAND Ger. blt. 1964 142
NELLIE 130024 93, *94, 95, 96
NELLY Pan. blt. 1940 a MORMACMAIL 138
NELSECO II 215592 a NELSECO 2D *28
NELSECO 2D 215592 b LT. COL. JOSEPH F. TAULBEE c NELSECO II 28
NEPTUNE blt. 1863 b NEPTUNE (USN) c ALLEGANY 80
NEW JERSEY 235140 a PRINCESS ANNE 79
NIAGARA MOHAWK 202087 a STEPHEN M. CLEMENT 31
NIEUW AMSTERDAM Dut. blt. 1938 26
NILI Isr. blt. 1965 b HELSINKI EXPRESS c NILI d JAMAICA QUEEN e NILI f ARION Grk. 75, 144
NORFOLK COUNTY 258479 b BUCCANEER 110
NORGOMA c-190429 108
NORISLE c-176112 108
NORMAC c-154621 a JAMES R. ELLIOTT 77556 (U.S.) 108
NORMAN B. REAM 203543 b KINSMAN ENTERPRISE *30
NORMANDIE Fr. blt. 1935 b LAFAYETTE (USN AP-53) 126, 139
NORMANNIA Ger. blt. 1890 b PATRIOTA Span. c L'AQUITAINE Fren. *21
NORONIC c-134014 47
NORTH AMERICAN 211076 108
NORTH BEACH Oregon ferry c. 1930 76
NORTHUMBERLAND 130855 b NORFOLK 34
NORWAVE Br. blt. 1965 75
NORWIND Dut. blt. 1966 75
NOURMAHAL yacht blt. 1928 b NOURMAHAL (USN PG-72) c NOURMAHAL (USCG WPG-122) 78

OCEAN c-88633 *116
OCEAN MONARCH Br. blt. 1951 b VARNA Bulg. 74, 106, 138
OCEANIC Pan. blt. 1965 27, *138
OCRACOKE Chesapeake Bay blt. 1898 b WESTOVER 34
ODANAH b WYCHEM 106 77

ODANAH 204455 b WYCHEM 106 77
OHIO 229981 136
OHIO Mississippi R. packet 29
OLYMPIA (USN IX-40) blt. 1892 a OLYMPIA (USN Cruiser 6) 128
OLYMPIA (USN Cruiser 6) blt. 1892 b OLYMPIA (USN IX-40) 128
OLYMPIC Br. blt. 1911 147
OMAR 235123 b RHODODENDRON 73, 103, 136
ONEIDA Oneida L. blt. 1849 98, 100
ONONDAGA L. Oneida blt. 1850 b FRANCES A. CARTER c FRANCIS H. CARTER 9822 98, 100, 101, 102
ORANGE 212435 79, 80, 115
ORANJE Dut. blt. 1939 b ANGELINA LAURO Ital. 106
ORDUÑA Br. blt. 1914 125
ORIENT TRADER Grk. blt. 1944 a STAMFORD VICTORY 109
ORLEANIAN 244644 a BATAAN 29, 137
OSBORNE CASTLE Br. blt. 1962 75
OSWEGO Oneida L. blt. 1849 b MANHATTAN 98, 99, 100, 101
OTTAWA MAYBROOK c-157269 b WOLFE ISLANDER 109
OTTO HAHN Ger. blt. 1966 139

P. S. BARGE NO. 1 Gt. Lakes a EDWIN T. DOUGLASS 33
PACIFIC Gt. Lakes c. 1884 45
PACIFIC QUEEN blt. 1865 85
PADDLEWHEEL QUEEN 298095 73
PANAMANIAN Pan. blt. 1904 a MONGOLIA 200493 126
PASSENGER No. 1 a ST. LAWRENCE c-153438 146
PASSENGER No. 2 a TADOUSSAC c-153447 146
PASSENGER NO. 3 a NARRAGANSETT 211533 146
PASSPORT Gt. Lakes blt. 1846 b CASPIAN 56
PASTEUR Fr. blt. 1939 b BREMEN Ger. c REGINA MAGNA Grk. 74
PASTIME II 239567 27, 110
PAT CHOTIN 500046 73
PAULA 284471 a 19590 (USN) 143
PC-1207 (USN) blt. 1943 b SEA BELLE 110
PC-1258 (USN) b BOSTON BELLE c CIUDAD DE ROSARIO Arg. 27
PEAVEY PIONEER 202087 a STEPHEN M. CLEMENT 31
PENN Chesapeake Bay c. 1905 34
PENN YAN L. Keuka blt. 1883 a MARY BELL 83
PERRY G. WALKER 200377 b TAURUS 47
PETER KOENIG Can. St. Lawrence R. blt. 1912 78
PHOCEE Fren. blt. 1931 a KOUTOUBIA 106
PILOT KNOB 244507 b STEELTON c FRANK PURNELL 77
PITTSBURGHER 245386 a BOU ARADA 137
PLYMOUTH 150502 57
POCAHONTAS 150638 34
POCAHONTAS 240352 b DELAWARE 34, 142
PORT WELCOME 280088 143
POTOMAC 105908 a ALBANY 78
POTOMAC error for S. S. POTOMAC (q.v.)
POUGHKEEPSIE 215041 b WESTCHESTER 135
POWELL STACKHOUSE Amer. Gt. Lakes blt. 1905 108
PRAIRIE GAL II 503731 103
PRESIDENT 223580 a CINCINNATI 73

PRESIDENT FILLMORE 200493 a MONGOLIA 125, 126
PRESIDENT GRANT Ger. blt. 1907 b PRESIDENT GRANT (USNT) c REPUBLIC 215452 d REPUBLIC (USAT) 4
PRESIDENT GRANT (USNT) blt. 1907 a PRESIDENT GRANT Ger. 4
PRESIDENT JOHNSON 200690 a MANCHURIA 125, 126
PRESIDENT MONROE 240216 b MARIANNA V. 24
PRESIDENT POLK blt. 1941 b GAUCHO MARTÍN FIERRO Arg. 24
PRESIDENT ROOSEVELT 257200 a GENERAL W. P. RICHARDSON (USN AP-118) 24, 106
PRESIDENT WARFIELD 227753 b PRESIDENT WARFIELD (USN IX-169) c EXODUS 1947 57
PRINCESS Chesapeake Bay tug c. 1905 128
PRINCESS ADELAIDE c-126948 b ANGELIKA Grk. 106, 107, 108
PRINCESS ANNE 235140 b NEW JERSEY c GREENPORT 34, 79, 142
PRINCESS CHARLOTTE c-126236 b MEDITERRANEAN Grk. 108
PRINDOC Can. Gt. Lakes blt. 1966 109
PRINS ALBERT Belg. blt. 1937 140
PRINSES PAOLA Belg. blt. 1966 140
PRINZ EITEL FRIEDRICH Ger. blt. 1904 b DE KALB (USNT) c MOUNT CLAY 220422 4
PRISCILLA 150666 114
PVT. NICHOLAS MINUE (USAQMC) blt. 1953 142
PROTOSTATIS Grk. blt. 1943 a JOHN PHILIP SOUSA Amer. 31, *32, 33, 78, 109
PROVENCE Fren. blt. 1950 b ENRICO C. 74
PROVINCETOWN 204233 a BOOTHBAY 110, *145
PROVINCETOWN 224391 a DISTRICT OF COLUMBIA 79
PRUDENCE 208639 a MADELEINE 144
PRUDENTIAL SEAJET 502726 106
PUERTO RICO 230447 a BORINQUEN 24
PURITAN 150471 57
Q-4 interim name for QUEEN ELIZABETH 2 75
QUEBEC St. Lawrence R. blt. 1865 56
QUEBEC c-153450 *56, 57
QUEEN 202303 b ALERT II 96, *97
QUEEN ANNE Chesapeake Bay c. 1905 34
QUEEN ELIZABETH Br. blt. 1940 b ELIZABETH Pan. c SEAWISE UNIVERSITY 26, 74, 75, 126, 130, 131, 132
QUEEN FREDERICA Grk. blt. 1927 a MALOLO 226454 24, 106
QUEEN MARY Br. blt. 1936 26, 33, 74, 126, 130, *131, 138, 139
QUEEN OF BERMUDA Br. blt. 1933 74, 106, 138
QUEEN OF NASSAU Pan. blt. 1927 a YARMOUTH 226635 27
QUEEN OF SIDNEY c-312273 a SIDNEY 150
QUEEN OF TSAWWASSEN c-312277 a TSAWWASSEN 150
RAFFAELLO Ital. blt. 1965 24, 74
RANGELEY 211290 b CHAUNCEY M.

DEPEW c FS-89 (USAQMC) d CHAUNCEY M. DEPEW e CHAUNCEY M. DEPEW Br. 37, 38
RANGER 221458 a SC-323 (USN) 79
RARITANIA N.Y. Harbor c. 1875 11
RAYMOND H. REISS 214318 a EMORY L. FORD *146
REDHEAD c-160731 b BLUE CROSS c LAKE TRANSPORT d CONGAR e ONG 78
RENAISSANCE Fr. blt. 1966 24
RHEINGOLD Ger. blt. 1902 142
RHEINLAND Ger. blt. 1926 b RÜDESHEIM 142
RHODODENDRON 235123 a OMAR 73, 103, 136
RICHARD J. REISS 243406 a ADIRONDACK 77
RICHARD M. MARSHALL 265808 b JOSEPH S. WOOD c JOHN DYKSTRA 77, 108
RICHARD PECK 110971 b RICHARD PECK (USN IX-96) c ELISHA LEE 34
RICHELIEU c-150828 a NARRAGANSETT 211533 43, 47, 56, 57, 59, 60, *61, *62, *63, 64, *66, *68, 84, *88
RICHELIEU c-33476 b BEAUHARNOIS 56
RIVER QUEEN 223447 a CAPE GIRARDEAU 73
RIVIERA PRIMA Ital. blt. 1948 a LAVOISIER Fren. 104
RIVIERE DU LOUP c-152774 a L'ILE D'ORLEANS 78, 109
ROBERT A. KENNEDY 116710 a S. C. HART 95, 96
ROBERT M. FRASER 202516 a ALIDA *146
ROBERT P. DURHAM Gt. Lakes a AGAWA 31
ROCHESTER 207073 b CAPE ETERNITY c-141863 c GEORGIAN 57
ROCKAWAY L.I.R.R. ferry blt. 1879 82
ROMEO & ANNETTE St. Lawrence R. b UPPER CANADA 109
ROY A. JODREY Can. Gt. Lakes blt. 1966 31
ROYAL WILLIAM St. Lawrence R. c. 1835 56
RÜDESHEIM Ger. blt. 1926 a RHEINLAND 142
RUTH HINDMAN Gt. Lakes blt. 1908 a WILLIAM A. McGONAGLE 146
RYDE Br. blt. 1937 75
RYNDAM Dut. blt. 1951 b WATERMAN c RYNDAM d ATLAS Grk. 138

S. C. HART 116710 b ROBERT A. KENNEDY *94, 95, 96
S. M. JENKS 275817 137
S. S. POTOMAC 207201 a CITY OF PHILADELPHIA 142
SABINO 205213 a TOURIST 81, 84, 110
SAGA Swed. blt. 1966 b STENA ATLANTICA c FINNPARTNER d OLAU FINN 108
SAGUENAY c-66056 *58
SAGUENAY c-130526 *58
ST. GEORGE 242176 b BRIDGEPORT 79, 110
ST. LAWRENCE c-153438 b PASSENGER NO. 1 43, 56, 57, *61, *62, 64, 69, 146
ST. LOUIS 116669 b LOUISVILLE (USNT) c ST. LOUIS 124, 125
ST. PAUL 116693 b ST. PAUL (USN) c ST. PAUL d KNOXVILLE (USAT) e ST. PAUL 124, 125
STE. CLAIRE 207582 108
SALLY ANN 283205 a MARY M. WATSON 137
SAMUEL F. B. MORSE 116841 b WYCHEM 105 77
SANDLAND Can. Gt. Lakes blt. 1925 b TRITON Venez. 109
SANDOWN Br. blt. 1934 75, *107, 108
SANTA CRUZ Port. blt. 1904 a MANCHURIA 200690 126
SAVANNAH Amer. blt. 1818 24
SAVANNAH 287392 139
SAXONIA Br. blt. 1900 125
SC-323 (USN) b RANGER 221458 79
SEA BELLE 265365 a PC-1207 (USN) 110
SEA LEVEL 279999 a SOUTHPORT FT. FISHER 78
SEA SHELL 298354 144
SENECA BELLE 295809 a CARRIE B. 143
SEVEN SEAS Pan. blt. 1940 a MORMACMAIL 138
SEVEN SEAS Ger. blt. 1940 a MORMACMAIL 138
SHALOM Isr. blt. 1964 b HANSEATIC Ger. c DORIC Pan. 138
SHAWMUT 117125 b ANCON c PERMANENTE d TIDEWATER Pan. 123
SHELTER BAY Can. Gt. Lakes blt. 1906 a J. PIERPONT MORGAN 203155 31
SHOWBOAT 501068 73, *136
SIASCONSET 265851 a LCI(L)-530 (USN) 144

SID GERNANDER 202516 a ALIDA 146
SIDNEY c-312273 b QUEEN OF SIDNEY 150
SIMCOE Can. Gt. Lakes blt. 1966 146
SIRIUS 259253 110
SKAGERAK Nor. blt. 1965 22, *23
SKJELSØR Dan. 115
SOPHOCLES VENIZELOS Grk. blt. 1941 a LONDRES Br. 106
SOUTH AMERICAN 212244 42, 103, 146
SOUTHPORT FT. FISHER 279999 b SEA LEVEL c LAUCH FAIRCLOTH 78
SPARTAN Gt. Lakes c. 1883 45
SPERO Br. blt. 1966 b SAPPHO Grk. 108
SPICA 257720 110
SPORT 115767 100
SPRAGUE 117174 *38, 73
STAMFORD VICTORY Amer. blt. 1944 b BRITISH PRINCE Br. c MANDAGALA d ORIENT TRADER Grk. 109
STAR OF SUEZ Un. Arab. Rep. 33
STARRUCCA Conesus Lake c. 1899 82
STATE OF PENNSYLVANIA 223103 110
STAVANGERFJORD Nor. blt. 1918 34
STEEL EXPRESS 502590 103, 137
STEEL PIER 92830 a MIAMI 149
STEEL RANGER 297741 29, 103, 137
STEEL TRADER 297913 29, 103, 137
STEELTON Br. blt. 1914 b JOLLY HELEN c HELICON 77
STEELTON 202311 a WILLIAM A. ROGERS 77
STEELTON 243587 a McINTYRE 77
STEELTON 244507 a PILOT KNOB 77
STELLA MARIS Pan. blt. 1944 a HESPELER (HMCS) 76
STENA DANICA (THE LONDONER) Swed. blt. 1965 b LUCY MAUD MONTGOMERY c-329677 75
STENA NORDICA (THE LONDONER) Swed. blt. 1965 b SANTA ANA 75
STEPHEN F. AUSTIN (USAQMC) blt. 1938 b LT. THOMAS D. SOLLOM c MARYLAND 270563 27
STEPHEN M. CLEMENT 202087 b UNITED STATES GYPSUM c JOHN J. BOLAND d NIAGARA MOHAWK e PEAVEY PIONEER 31
STIRLING CASTLE Br. blt. 1936 24
SUNBEAM 294230 *149, 150
SUNEK Br. 109
SUNWARD Nor. blt. 1966 b ILE DE BEAUTÉ Fren. 138, 140
SUTER 263894 b CHAPERON 29
SUWANEE Greenfield Village, Detroit, Mich. 128
SVEA Swed. blt. 1966 108
SVEA DROTT Swed. blt. 1966 b EARL GODWIN 140

T. W. ANDERSON 203194 b ALERT III 97
TADLA Fren. blt. 1908 a FRANKENWALD Ger. 139
TADOUSAC c-112267 a VIRGINIA 25955 57, *58
TADOUSSAC c-153447 b PASSENGER NO. 2 c ST. LAWRENCE *42, 43, 56, 57, 60, *61, *62, *63, 64, *65, *66, *67, *68, *69, 147
TALBOT 210704 b CITY OF NEW YORK 133
TARI Turk blt. 1908 a FRANKENWALD Ger. 140
TAXIARCHIS blt. 1943 a JOHN PHILIP SOUSA Amer. 31, 78, 109
TEASER Oneida L. blt. 1856 a TWINS 100
TENNESSEE 230018 b TEXAS 136
TEUTONIC Br. blt. 1889 17, *19, 20
TEXACO MASSACHUSETTS 290306 139
TEXAS 230018 a TENNESSEE 136
THE LONDONER (not a registered name; see STENA DANICA and STENA NORDICA) 78
THE STRAITS OF MACKINAC 227644 108
THELMA ANN 237456 a BETTY GARDNER 73
THEODOR HERZL Isr. blt. 1957 b CARNIVALE c FREEPORT d VERACRUZ I 24
THERESA SELEY 275952 29
THOMAS E. MORAN 237794 b NAMONTAK (USN) c YTB-738 (USN) d THOMAS E. MORAN e HARRIET MORAN 109
THOMAS LYNCH 204212 b WIARTON Can. 31
THORA DAN Dan. 78
THORNHILL Can. Gt. Lakes blt. 1906 a ISHPEMING 203364 108
THREE RIVERS 207131 133
TICONDEROGA 203172 115
TIKI 284471 a 19590 (USN) 143
TIMMY 273483 137
TITANIC Br. blt. 1912 147
TOKYO MARU Jap. blt. 1965 139
TOLCHESTER 207201 a CITY OF PHILADELPHIA 142

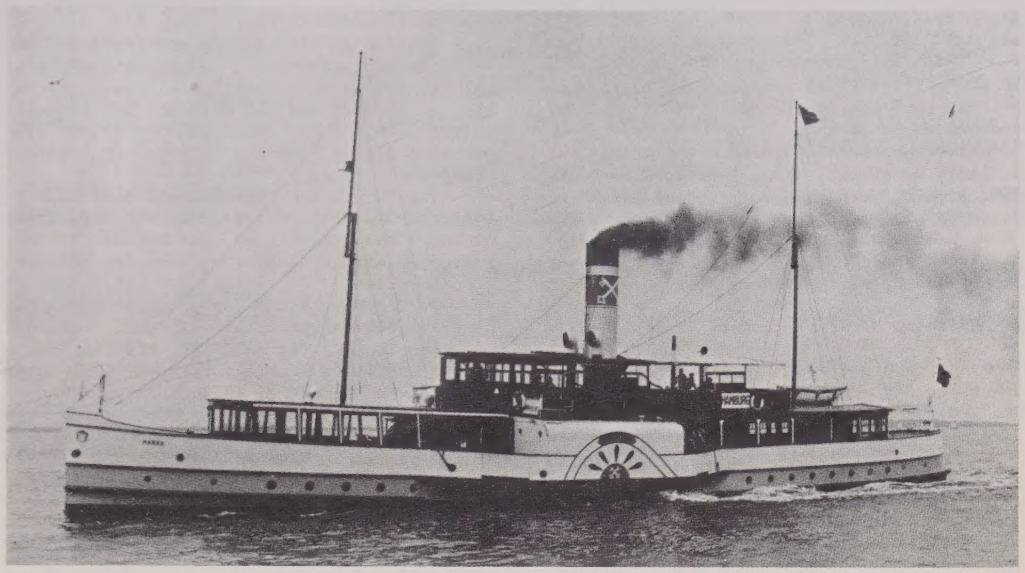

TOM SAWYER 505895 104
TOMPKINSVILLE 230240 79
TOR ANGLIA Swed. blt. 1966 b ESPRESSO OLBIA Ital. 108
TORONTO c-107412 57
TOTNES CASTLE Br. blt. 1923 76
TOURIST 205213 b SABINO 81, 84, 110
TOURIST Pac. coast ferry c. 1935 76
TOURIST NO. 2 223916 76, 137
TOURIST NO. 3 230941 b PRINCESS ROXANE 76, *111, 137
TRANSBAY Can. St. Lawrence R. blt. 1912 a E. GUNNELL 78
TRAVE Ger. blt. 1886 85
TRITON Venez. a SANDLAND Can. 109
TSAWWASSEN c-312277 b QUEEN OF TSAWWASSEN 150
TULAGI (USN CVE-72) blt. 1943 a FORTALEZA BAY 11
TURBINIA L. Ontario c. 1905 57
TWINS Oneida L. blt. 1856 b CENTRAL CITY c TEASER 100

UHLMANN BROTHERS 202873 a LOFTUS CUDDY 31
UHLMANN BROTHERS 207675 a VERONA 31
UKIAH 25279 b EUREKA 115
UNCATENA 25351 b PEMBERTON 97
UNITED STATES 263934 75, 138, 139
UNITED STATES GYPSUM 202087 a STEPHEN M. CLEMENT 31
UPPER CANADA St. Lawrence R. a ROMEO AND ANNETTE 109

VALENCAY Fren. blt. 1965 140
VALLEY TRANSPORTER 270759 29
VALLEY VOYAGER 275466 29
VASA Swed. Navy blt. 1628 138
VASILISSA FREIDERIKI (see QUEEN FREDERICA)
VATERLAND Ger. blt. 1914 b LEVIATHAN (USNT) c LEVIATHAN 215446 4, 8
VATERLAND Ger. blt. 1926 142
VERMONT 161944 78
VERONA 207675 b HENRY STEINBRENNER c UHLMANN BROTHERS d MANITOBA Can. 31
VICHY Fren. blt. 1946 b ARROMANCHES c LETO Grk. 106
VICTORIAN Br. blt. 1905 b MARLOCH 149
VIKING PRINCESS Nor. blt. 1948 a LAVOISIER Fren. 104
VILLANDRY Fren. blt. 1965 140
VINALHAVEN II 243818 b VINEYARD QUEEN 110
VINEYARD QUEEN 243818 a VINALHAVEL II 110
VIRGINIA 25955 b VIRGINIA c-112267 c TADOUSAC 57, 58
VIRGINIA c-112267 a VIRGINIA 25955 57, 58
VIRGINIA LEE 228015 b HOLIDAY c ACCOMAC 27
VIRGINIAN Br. blt. 1905 b DROTTNINGHOLM Swed. c BRASIL Pan. d HOMELAND 149
VON STEUBEN (USNT) blt. 1901 a KRONPRINZ WILHELM Ger. 6

W. H. CLINGERMAN 217222 b J. L. PERRY c A-1 d W. P. SNYDER, JR. 29, 115, 136
W. P. SNYDER, JR. 217222 a W. H. CLINGERMAN 29, 115, 136
W. S. RHEA 262649 136
W. S. WHITE 203183 a GOSNOLD *90, 95, *97
WALEDA II 227581 b CATHERINE T. c CATHERINE-TEK 144
WALK IN THE WATER blt. 1826 80
WALLACEBURG Gt. Lakes a JOHN J. RAMMACHER 78
WANDILLA Br. blt. 1913 b FORT ST. GEORGE c CESAREA Ital. d ARNO 74
WAPAMA 213092 a WAPAMA 115
WAPAMA 213092 b TONGASS c WAPAMA 115
WAPPEN Ger. blt. 1962 a WAPPEN VON HAMBURG (II) 75
WAPPEN VON HAMBURG (II) Ger. blt. 1962 b WAPPEN c ALTE LIEBE 75
WAPPEN VON HAMBURG (III) Ger. blt. 1965 b LUCAYA 75
WARE RIVER 105908 a ALBANY 78
WARRIOR 34
WARWICK VICTORY 79
WARWICKSHIRE Br. blt. 1948 b HANIA Grk. c SIRIUS 22
WASHINGTON 232210 b MOUNT VERNON (USN AP-22) c WASHINGTON 8
WEST POINT (USN AP-23) blt. 1940 a AMERICA 239738 27
WESTAR proposed name for STELLA MARIS Pan. (q.v.) a HESPELER (HCMS) 76
WESTCHESTER 215041 a POUGHKEEPSIE 135
WESTCHESTER model of the above *135
WESTCLIFFE HALL Can. Gt. Lakes blt. 1928 b WHEATON 78
WESTERWALD Ger. blt. 1908 b LIMA Port. 139
WEYBURN c-153437 77
WHEATON Can. Gt. Lakes blt. 1928 a WESTCLIFFE HALL 78
WIARTON Can. Gt. Lakes blt. 1907 a THOMAS LYNCH 204212 31

WILLEM RUYS Dut. blt. 1947 b ACHILLE LAURO Ital. 106, 138
WM. A. McGONAGLE Gt. Lakes tug blt. 1908 b MARGUERITE W. c RUTH HINDMAN d LYNDA HINDMAN 146
WILLIAM A. ROGERS 202311 b LEHIGH c JOHNSTOWN d STEELTON 77
WILLIAM B. KERR 203917 b FRANCIS E. HOUSE c KINSMAN INDEPENDENT 108
WILLIAM P. SNYDER 202859 b ELTON HOYT II c ALEX D. CHISHOLM d MEDUSA CHALLENGER 108
WILLOCHRA Br. blt. 1913 b FORT VICTORIA 74
WILTRANCO 215122 a HORACE S. WILKINSON 31
WOLFE ISLANDER c-157269 a OTTAWA MAYBROOK 109
WOONSOCKET 206658 a MACKINAC 144
WYACONDA (USCG tender) blt. 1965 29, 112
WYANDOTTE 205458 77
WYANDOTTE 214061 a CONNEAUT 77
WYCHEM 104 86501 a GENERAL ORLANDO M. POE 77
WYCHEM 105 116841 a SAMUEL F. B. MORSE 77
WYCHEM 106 204455 a ODANAH 77

YARMOUTH Pan. blt. 1927 a YARMOUTH 226635 27, 36, 74, 144
YARMOUTH 226635 b YARMOUTH Pan. c YARMOUTH CASTLE d QUEEN OF NASSAU e YARMOUTH CASTLE f YARMOUTH g SAN ANDRÉS h ELIZABETH A. Cyp. 27, 36, 74, 86, 118, 144
YARMOUTH CASTLE Pan. blt. 1927 a YARMOUTH 226635 27
YARMOUTH CASTLE Lib. blt. 1927 a EVANGELINE 226690 27, 36, 74, 144
YORK 225036 144
YOUGHIOGHENY 226775 b B. F. FAIRLESS c CLAIRTON 103

ZION Isr. blt. 1956 b AMELIA DE MELLO Port. c ITHACA Grk. 24, 34, 74

19590 (USN) blt. 1942 b TIKI 284471 c PAULA d KAREN-ANN 143

Parts I and II of this index were assembled by Graham T. Wilson; part III was prepared by Joseph L. Tames working from preliminary notes set down by Arthur R. Moore.

Aiming to maintain the highest standard of accuracy possible, the index committee welcomes correspondence offering significant corrections of errors appearing herein. Serious offers to participate in the indexing program will also be appreciated.

All communications should be addressed to:-

Joseph L. Tames,
14722 Magnolia Blvd.,
Sherman Oaks, CA 91403

This index to Volume XXIII of STEAMBOAT BILL, covering the year 1966, has been prepared by the Steamship Historical Society of America, Inc., 414 Pelton Avenue, Staten Island, New York 10310.

Established in 1935 as a means of bringing together amateur and professional historians interested in the development of steam navigation, and those persons interested generally in all self-propelled vessels, the Steamship Historical Society has members both throughout the United States and in many foreign countries.

The Society has its own extensive library and collection of marine material, holds regular national meetings at places of marine interest, maintains a Photobank of about 20,000 photographs and, besides STEAMBOAT BILL, publishes occasional books and pamphlets.

Anyone seriously interested in steam or other power-driven vessels is eligible for membership and may obtain full details about the Steamship Historical Society of America, Inc., by writing the secretary:

MRS. ALICE S. WILSON, 414 PELTON AVENUE, STATEN ISLAND, NEW YORK 10310